HAYWARD
HUB

Rose Mates "43"

"BOP" Nelson

Dorothy Hayes

Joe Nicholas

Bobbie Castle '43

Valentine Bonnie "45"

Zelda Crane '44

Lorraine Weber

Clara Shigley "45"

Casaby Austin

Butch Johnson your pal

Bobbie Brooks

Indra Morrison

Charles Tolein

Betty Bragg "43" (Indy)

Best Wishes Brian Alderette '44

Clare Tyllesen '42

Hi, there, you're a swell kid, but an awful furrre

Vic Bisagno (Bagnes)

Lawrence Francis

Helma Weingman '45

Lee Ann Lu "45"

Gloria Pereira Stan Foster

Best of luck Sylvia Jacqueline Smith "45"

Bernice Ogle '43

Betty Hoyt

To a swell girl

Johnny

Betty Shew (Shanley)

Shirley Scott (Scatti)

Phina Pose

Phil Domenici

Mel Silva "43"

Julio Santucci "44"

Bill Hill "44"

Bobbie Brohlin "leg"

Lawrence Takeno

Jack Thompson

Frances Nicolotti

Jack Jabel

Ernie Dome "Betty Dawson"

Clyde Blakeman

Alice Vierra "Lis"

Dorothy Byerly

Pat Costa "slugger"

Elmer Smiley "43"

Robert Van Dam "43"

Betty Lum

To a swell girl
and a fish besides.
From the best guy
she knows.
Howard Hawthorne

God Luck
Form
Good Lawless

Gene Amos

Black and Gold

Lots Luck and Happiness
Jeanne Olivier
"45"

HAYWARD HUS

Black and Gold

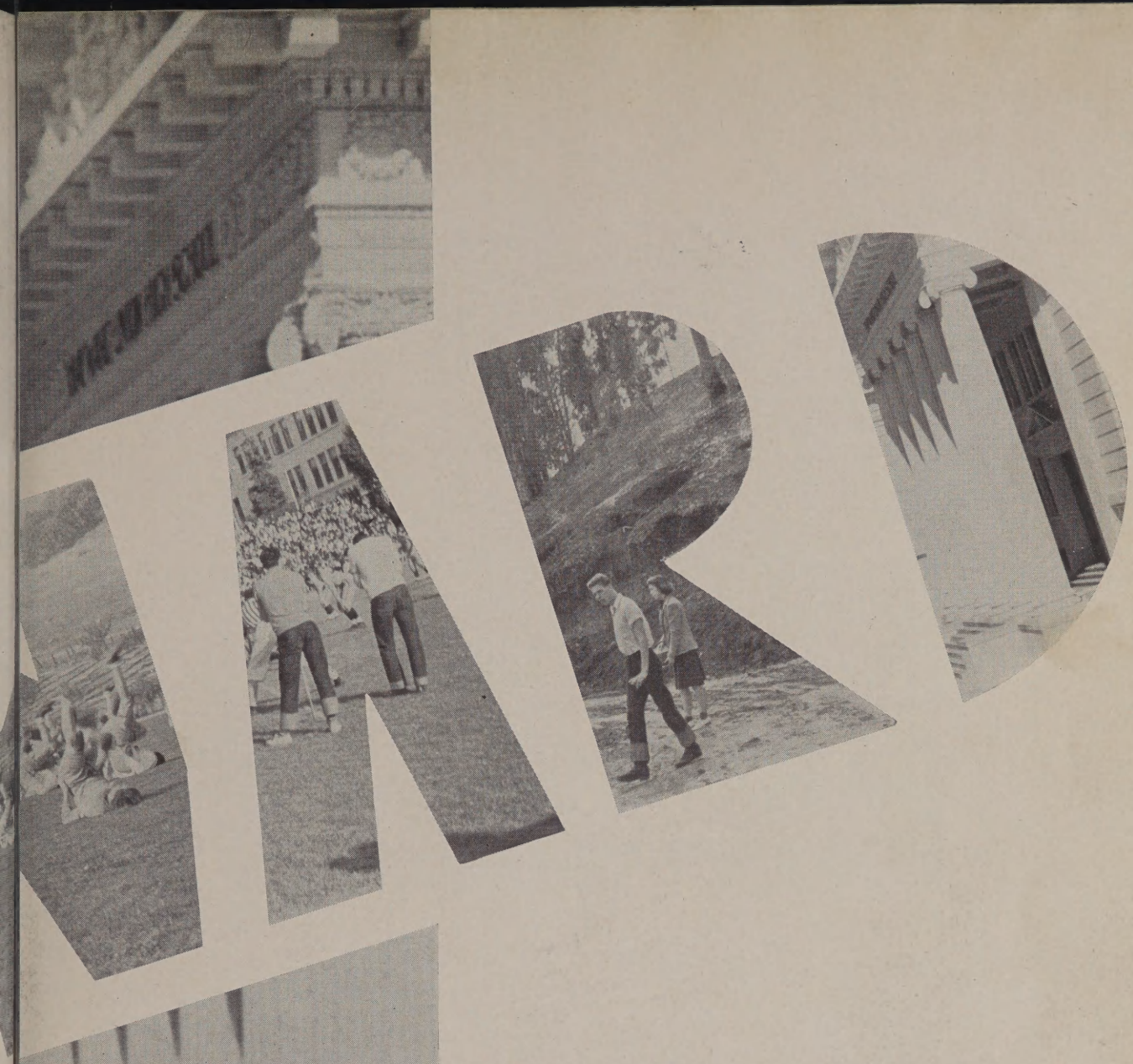

Published

JUNE 1942

by the Students of

HAYWARD UNION HIGH SCHOOL

Hayward, California

Foreword

It has been an interesting year. Many readjustments have been brought about by world events. The Seniors are leaving to assume new responsibilities, while Freshmen are beginning their high school career. It is the purpose of this year's Black and Gold to give you a pictorial review of these activities.

Dedication

We of the Yearbook Staff sincerely dedicate this book to the Hayward High School Students who are preparing themselves to be of service to their country. To those steadfast girls and boys, we hope this volume will bring memories of their school days and of the fun that went with them.

May their courage and enthusiasm set an example for all who will follow in their footsteps.

In Memoriam

Several of the Alumni of Hayward Union High School have given their lives for the defense of their country. Though young and eager, they felt their responsibility and met it. May they not have died in vain. It is in memory of those students that this book is published.

Contents
1. School
2. Activities
3. Athletics
4. Social

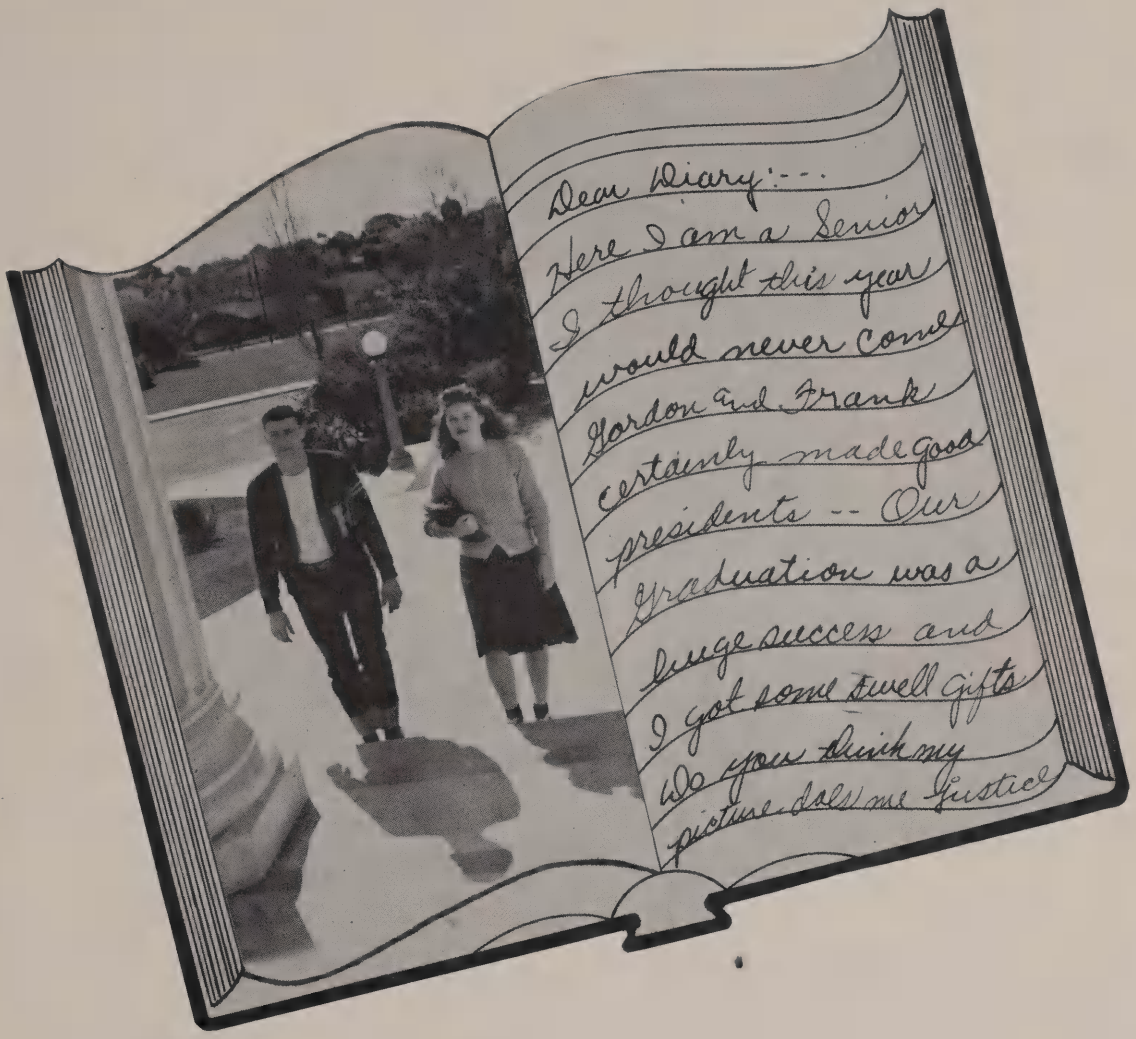
Dear Diary:---
Here I am a Senior
I thought this year
would never come
Gordon and Frank
certainly made good
presidents -- Our
Graduation was a
huge success and
I got some swell gifts
Do you think my
picture does me Justice

School

H. B. LONG
Principal

HELEN TOWNER
Secretary

JESSE ANDRADE
Attendance Officer

MARGIE TARDIFF
Textbook Clerk

Administration

TRUSTEES

MARLIN HALEY
Chairman

E. GUY WARREN

TRUSTEES

W. R. JACOBSEN BEN. H. MANTER ROY SEAVER

FACULTY

HISTORY AND ORIENTATION
Standing: Joe Santos, F. Cathey. Seated: Marian Jones, Annis Ostrander, Helen Ebert, Sybil Schwarz, Elizabeth Lee.

LANGUAGE, ART AND MUSIC
Standing: Gerald Irving, Raymond Lillie, Elaine Glover, Hilga Nielsen, Edward White. Seated: Evelyn Rogers, Blanche Sullivan, Aurea Massa, Alyse Westbrook, Barbara Kroft.

COMMERCIAL
Standing: Hortense Van Hollebeke, Alfred Underhill, Joan Shier. Seated: Anora Hallinan, Elizabeth Kelly.

SCIENCE & MATHEMATICS
Standing: John Hensill, C. N. Nelson. Seated: Carl Ekoos, Bruce Roberts, Martha Watson, Edris Rahn, Sybil Schwarz, E. Atwood, N. O. Best.

COMMERCIAL
Seated: Mike Jones, Jeanne Downs, O. B. Paulson, Isabelle Berg, M. J. Brady.

ECONOMICS
Seated: Anna Needham, Ann Brummond, Leota Buss, Mabel Altman, Z. Domenici, Mary Bejack.

ENGLISH

Top row: Carol Oldmixon, Susan Sheridan, Deborah Webb, Alvira Heitman, Esther McStay. Second row: Margaret Hayes, George Wilson, Ruth Worwood, Dorothy Walsh.

SHOP & AGRICULTURE

O. Markwell, Mark Masson, Dale Walfron, Leslie Brown, E. Smith, W. Mayer.

PHYSICAL EDUCATION

Top row: Jo Williams, E. Tillotson, Frances Lacey. Second row: Norman Sanders, C. Dawson, Aubrey Laws.

WILLIAM ABEL
"Abel" to make "All County"

ARTHUR ALLEN
"Me and my Chevie"

ROSIE ARHONTES
"Sweet Little Alice Blue Gown"

VERNON ASTEN
Giving girls the "glad-eye"

GERALD BAILEY
"Nobody's Sweetheart(?)"

DOROTHY BAKER
"I'll Never Smile Again"

ARTHUR BAYLEY
Big "Shot"

ROBERT BRILL
Slapping that bass

BETTY LOU BROOKE
"Here Comes the Bride"

JEANNE BROWN
That Appeal!

WILLIAM CAHILL
The big little boy

ROBERT CARDEN
"I Understand"

BETTY ANN CARREIRA
"My Man"

STELLA COSTA
EVER so grateful

ALBERT CUNNINGHAM
Gad About

JAMES DENNIS
"Lorraine"

CARMEN DOMINGUEZ
The BEST for Mr. Best.

THEODORA DRACOS
"Teddy"

JACK EMORY
"Anchors Aweigh"

JOSEPH ENOS
Hi ya Babe!

HARVEY FELT
A straight shooter

DOROTHY FERRY
"Braggin' "

BETTY ANN FIELDS
"Skaters' Waltz"

MARJORIE FRESCHAUF
"All Alone and Lonely"

Senior History

Senior class . . . outstanding in scholarship . . . leadership . . . athletics . . . dramatics . . . Noted for their cooperation . . . pep . . . school interest . . . Jeanne Brown . . . awarded a scholarship at the Colorado Women's College . . . Wayne Deatsch . . . outstanding honor student . . . Eddie Nomura, president of class . . . freshman and senior years . . . Frank Gaggia . . . Boys' League president—Spring . . . Student Body president—Spring . . . Gordon Phillips—Fall . . . Student Body president . . . Mary O'Conner . . . Nancy Perrick . . . prominent in student body offices . . . Lorraine Lorensen, Sally Schweitzer . . . *Haypress* editors . . . Fall and Spring.

BETTE HAINES
President

BETTIE JOHNSON
Vice-President

MARJORIE JOHNSON
Secretary-Treasurer

JANE OSTERDOCK
Yell Leader

SENIORS

MANUEL FRADES
"Just a QUIET Evening"

SUE FUJII
"Smilin' Through"

JOSEPH GARCIA
Chemistry Whiz

LAURIAN GEORGE
"That Mechanical Man"

ROSIE GHIGLIONE
"The Garbage Collector"

LAVINA GOMEZ
"I Don't Want to Set the World on Fire"

ERNEST GOVEIA
"Goodbye now"

LOIS GREEN
"Third Finger Left Hand"

JENNIE GUCWA
"Quiz Kid"

BETTY HAINES
"Elmer's Tune"

NUIKO HARAMAKI
Schaparelli's understudy

HELEN HARRINGTON
"Music Maker"

DORIS HENNESSEY
My "hubby"

LORRAINE HERRICK
"Licky"

MARLYS HOAG
"Tall, Blonde and Goodlooking"

ROBERT HOKANSEN
That car of mine!

MARGARET HOPKINS
How am I doing?

ELLIOT INGRHAM
Finally made it didn't I?

BETTIE JOHNSON
I wonder why?

MARJORIE JOHNSON
Drama (?) star

CLIFF JOHNSON
"Millie"

ROBERT JOHNSON
That certain Blonde!

VIRGINIA KAWAKAMI
Scatterbrain—! Oh no! Brainstorm

PALMER LA VO
"Blue Love Birds"

EDDIE NOMURA
President

LORRAINE LORRENSEN
Vice-President

MARGARET McINTOSH
Secretary-Treasurer

BEATRICE HIMENEZ
Yell Leader

Senior History

Arta Williams . . . Hilda Sobral . . . Bonnie McWilliams . . . outstanding leaders in girls' sports . . . Dick Morrison . . . Johnny Wright . . . basketball stars . . . J. D. Russell . . . Walter Meek . . . baseball heroes . . . Doug White . . . awarded Boys' League trophy for outstanding football player . . . Dramatic talent too . . . Margaret Shearer . . . Carlotte Cortez of the "Love Rides the Rail" cast . . . An interesting, exciting year.

FRANK LENNERT
"Junior"

MACEALLA MACHADO
"Mickey"

THOMAS MARKS
"Everything Happens to Me"

PETER MAYER
Heartbreaker (a-hem)

CONNIE MERRITT
"Heartaches"?

MADELINE MILLER
"Green Eyes"

ALEXANDER MILTON
"Lola"

KIYOKO MORITOMO
There Is No Place Like Home(work)

JANE OSTERDOCK
"Frankie and Janie"

NANCY PERRICH
"Gone But Not Forgotten"

FRED QUINTAL
"Hawaiian Sunset"

CECELIA RAMOS
"The Moth"

FRANK RAMOS
"Modern Design"

JOSEPH SILVA
Don't Walk Girls—RUN

MICHAEL SILVA
"Cookie"

WILBERT SILVA
Oh Thelma!

DON SORENSON
"Hi-De-Ho Romeo"

RUSSELL SOUZA
"All American"

DOLORES STANLEY
"Do I Worry?"

LEE STEPHENS
Work, work, and more work

GEORGE STRUTZ
"Strutzing his stuff"

MELBA SWOPE
"Wishing Will Make It So"

DOROTHY TARDIFF
"Keep 'em flying"

RUSSELL TAUSHECK
"Pink Elephants"

"Studious Boy"—Lee Stevens

SENIORS

AUDREY TERRY
"You Are My Sunshine"

BILLY JANE TERRY
"Maybe"

SHIRLEY VIERRA
I Know ALL

MAXINE WALKER
Model wife

LUCAS ZABALLOS
TRYING to understand women

MURIEL ZENKE
"Ma, He's Makin' Eyes at Me!"

LUELLA ALBISTON
Sports, All American Girl

MANUEL ALVAREZ
"Fleas"

VERNICE ANDERSON
She said NO

THERESA BAPTISTA
"Nice Dreaming Baby"

LORENE BANDY
"Sleepytime Gal"

PHILLIP CHANNELL
Going in high "Geer"

ADA BATTILANA
Hunt and Peck

DINO BATTILANA
"My Sister and I"

CHARLOTTE BEEBE
"I Dream Too Much"

VIRGINIA BELL
"Around and Around She Goes"

PATRICIA BELMONT
"Temptation"

THERESA BERTERO
Five o'clock Whistle

DON BILLINGS
"A Music Maker"

BEULAH BISHOP
Redhead?

ANGELO BLASQUEZ
Getting By Easy

DOROTHY BOTHELO
Blitzkrieg on Blades

DORIS BROADFOOT
"I Went Out of My Way"

ALINE BROWN
This Night Life

"Studious Girl"—Lorraine Lorrensen

1 9 4 2

NONA BRUNNETTE
"There's Something About a Sailor"

HAROLD BRYDON
"An Apple for the Teacher"

FAITH BUSK
"Faithful For Ever"

MAXINE RAPP
"I've Got It Bad and that Ain't Good"

VERNIE RAY
"Show Me the 'Ray' to Go Home"

CECELIA CALDEIRA
Cow-girl Serenade

JOHN CALLAS
Oh! Johnnie!

LUCILLE CAMARA
"Let's Get Away from It All"

HERBERT CARDOZA
"Dizzy Fingers"

PATRICIA CARTER
"Daddy"

LAWRENCE SLATTINGREN
Just call me 'Slats'

SIDNEY CHRISTIANSEN
The Gas Man

DOUGLAS CLARK
"You'll Have to Show Me"

CARL CLAVER
"Strawberry Blonde"

WARREN CLEMENS
The Shadow of a Thin Man

BILL CLYDE
My Country Needs Me

PAUL COLLETT
Shorty

GLORIA COMELLI
"The Things I Love"

PATRICIA CONDON
A Secret Heart's Desire

MAYDENE COX
"Oklahoma, Here I Come"

BETTY CRAIG
"I Could Make You Care"

RICHARD CRANE
Chess King

MERLE CULTIS
"Trumpet Rhapsody"

EARL DAWES
Harlan I Do'in?

"Athletic Boy"—Doug White

SENIORS

WAYNE DEATSCH
"The Wonderful One"

RUTH DEAS
"Old Faithful"

LUCILLE DIETZ
Little Big Shot

LUI DIVITA
Blondie

LENA EASTON
Sailor's Girl

ROBERT ENGBLOM
"The Things I Love"

HARRY EXLINE
"Be Honest With Me"

RUTH FALSTER
A Mounted Police, she gets her man

FERN FARERIA
"Yours"

DOROTHY FARIA
My Bill

BETTY FERGUSON
"Oh Look at Me Now!"

DOROTHY FERRERIA
Devil May Care

NORMA FERRERIA
"Chuck"

HELEN FISHER
Commut'in

MURIEL FLAGG
A boy named Lem

RAY FOSTER
Jackie

ELSWORTH FRATES
"Jeanie with the Light Brown Hair"

VIRGINIA FREDERIKSEN
"Keep the Home Fires Burning"

GEORGE FURR
"Geronimo"

SHIGEO FUTAGAKI
"Mickey"

TSUNAYE FUTAGAKI
Artist

FRANK GAGGIA
"She Must Have Been a Beautiful Baby"

ADRIANNE GARCIA
"Batten High"

ALBERT GEORGE
Foolin' Around

"Athletic Girl"—Leuella Albiston

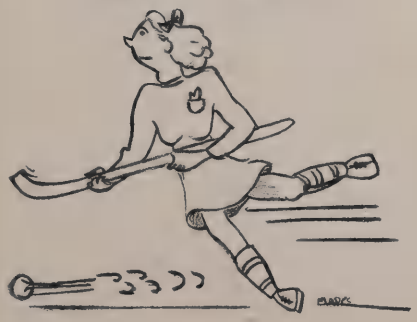

1942

MADELINE GHIGLIONE
Being Polite

GEORGE GIANELLI
Flirt

WALLACE GLASS
"Scatterbrain"

FRANK GOMEZ
"Toughie"

ELEANOR GONSALVES
"My Buddy"

MILDRED GONSALVES
"Do You Care?"

VIOLET GRANDON
"I Only Want a Buddy, Not a Sweetheart"

DOROTHY GRAVET
"Red"

JACK GREENLY
Easy Does It

HAROLD GREIBEN
Million Dollar Smile

JEAN HANSEN
"What You Know JOE?"

LOUIS HANSEN
"Casanova"

URSULA HARDY
"Cowboy Jack"

MELBA HARLAN
Just Earl

EVA MAE HARRISON
"I'll Wait for You"

PETER HEMENEZ
Giving Girls the Run Around

GORDON HERNANDEZ
Dottie

JOAN HICKS
"From Taps till Reveille"

GLENN HIGGINSON
Mastermind

BEATRICE HIMENEZ
"Yip-I-Addy-I-Ay"

EILEEN HOGG
Trying "so" Hard

FAYE HOLLIS
"Time Was"—

MYRTLE HONAN
"Kiss the Boys Goodbye"

FRANCES HORCAJO
My Heart Belongs to "Tony!"

"Most Popular Girl"—Carla Roberts

SENIORS

WILLIAM HOYT
"I Dream of JANIE"

KEITH HUPMAN
"A Missouri Lullaby"

KANJI IKEGAKI
"Ole' MacDonald"

MARY JAMIESON
"Lady be Good"

JACKLYN JANSSEN
"My Secret Love" (a diploma)

JOE JARDINE
"JEANIE with the Light BLONDE Hair"

EUGENE JOHNS
"Lazy Bones"

GWENDOLYN JOHNS
Foreign Correspondence

JAMES JOHNSON
"Sometimes I'm Happy"

JACKIE KEYS
Gettin' "Keyed" up

THOMAS JOSTE
"Somebody Stole My Gal"

SUMIKO KATO
"Oh You Beautiful Doll"

MARCELLA KLEIN
Writing neatly (to the Army or Navy?)

RACHEL KOSTER
Those L. A. boys

TOYOKO KOTAKE
"He's in the Army Now"

BARBARA KRULL
This married life!

BEVERLY LACKEY
Refusing proposals

RALPH LAMBLY
Those freshman girls!!

GLORIA LARSON
"My GUY Sal"

LILLIAN LaVOIE
"It's so Peaceful in the Country"

EARL LAWLESS
LOANING my sweater

GERTRUDE LAWRENCE
I don't understand!

WILLIAM LAWRENCE
"Willie"

CONSTANCE LELLEY
"The Lady in Red"

"Glamor Boy"—Gordon Philips

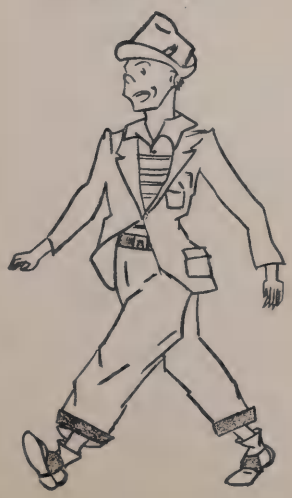

1942

ALFRED LEONARD
Tennis star

VIOLET LOPES
"High on a Windy Hill"

LORRAINE LORENSEN
Dorothy Thompson the second

DOROTHY LUCKOCK
Social Whirl

JAMES MAPES
Art (ambition—figures)

ANTHONY MARTIN
"You're the Only Star"

ELSIE MARTIN
"Sweet and Lovely"

THOMAS MARTINEZ
East Side West Side

LULA MAE McALLISTER
"I Understand"

PATRICIA McCONAHA
"Jim"

JEAN McCONNELL
"I'll Get Along without You Very Well"

MARGARET McINTOSH
"Maggie"

WAVEL McLENNAN
Lady Killer?

BONNIE McWILLIAMS
"Bring Back My Bonnie to Me"

WALTER MEEK
"You Made Me Love You"

CLEO MELL
Store Manager

LILLIAN MESQUITE
"Giggles"

BETTY MILLER
"Blue Champagne"

JANE MORGAN
Steady Gear

DORIS MORRA
"This Love of Mine"

DICK MORRISON
Those AERIAL Attacks!!

DEANA MOTOS
"My Silent Love"

ROBERT NEWELL
Cel-lo Again!

LOIS NIELSON
Why not—"Whistle While You Work"?

"Shortest Girl"—Connie Merritt

SENIORS

WILFRED NOIS
"So Shy"

EDDIE NOMURA
Everybody's Friend

ARTHUR O'BRIEN
Specializing in arithmetic (figures)

MARY O'CONNOR
TEACHERS' joy

CLAIRA OLIVERA
Oh! So So

ALICE PAXMAN
"The Girl of My Dreams"

MURIEL PEREIRA
Short Stuff

ELEANOR PESEAU
Efficiency counts doesn't it?

GORDON PHILIPS
"The Man I Love"

LESLIE PLOWRIGHT
"The Little Man Who Wasn't There"

SIDNEY PLUMMER
"Miracles Sometimes Happen"

FRANK PORTER
Audrey and jalopies

JOE RAMOS
"Boy with the Wistful Eyes"

RAY REIMERS
"Glamour Boy"

BARBARA REYNOLDS
That STUDIOUS look

HELEN RIFFEL
"It's Been So Long"

CARLA ROBERTS
"Smoke Gets in My Eyes"

EDNA RUSH
RUSH 'em Hayward Hi!

BARBARA RUSSELL
"A Goodie Goodie Girl"

ROBERT RUSSELL
The "Great Profile"

ELEANOR RUSSELL
"The Joint Across the Street"

J. D. RUSSELL
Sweater Boy

HAZEL SANFORD
"Home on the Range"

JULIA SANTOS
Not ALWAYS ■ BRIDESMAID

"Tallest Boy"—Russell Tausheck

1 9 4 2

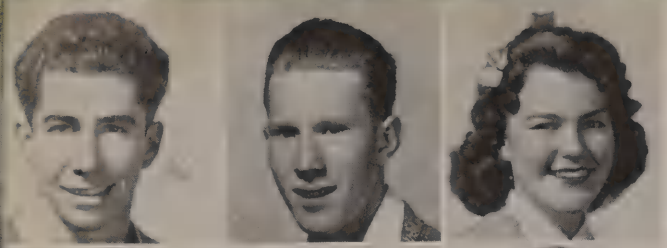

MERVIN SANTOS
Running—to catch the bus

KEITH SAVAGE
Screwy Scientist (H_2O_2 Kid)

SALLY SCHWEITZER
"Let's go to press—"

DALE SHARP
Ain't I the one?

MARGARET SHEARER
"Carlotta" (What did you say her phone number was?)

JOHN SILVA
"Johnnie Get Your Gun"

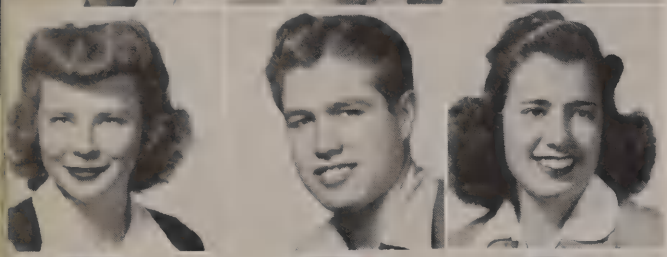

BERTHA SHERWOOD
"I'm Misunderstood"

MELVIN SILVA
"The Man Who Comes Around"

HILDA SOBRAL
"But, Mr. Campbell!!!"

DANLEY STEELE
"Emily Lou"

DESMOND STEWART
Always with Bill Webb

EARL STROMBERG
"Superman"

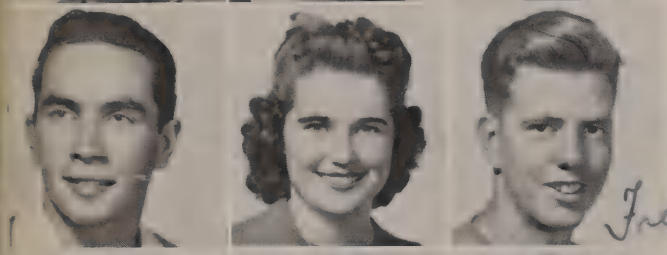

LESTER STUKALOFF
"Stugie"

RUTH SUGRUE
"MEEK and Mild"

FRED SULLIVAN
Stagestruck

ROBERT SUMNER
YOU tell us apart

BILL SUMNER
Try, Try Again

CAROL SWAIN
Dairy Maid

"Man About Town"—Tom Joste

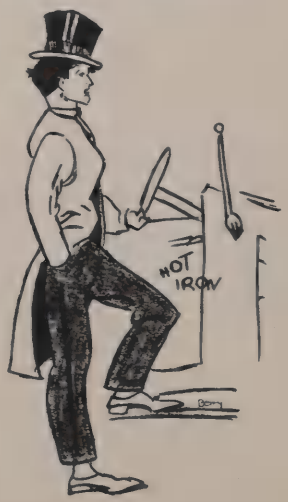

SENIORS

GLADYS TABOR
"Bicycle Built for Two"

ROBERT TAMBINI
The mad chemist

HARRIET THOMPSON
Studious

FRANCIS TYLER
I get around

CLAIR TYLLESEN
Paling with Ursla

VICTOR VARGUS
Likes to work!! (Something's wrong)

SOLEDAD VEGA
"Maybe"

CLYDE WAGNER
"Singin' "

EMILY WARFIELD
My Danley

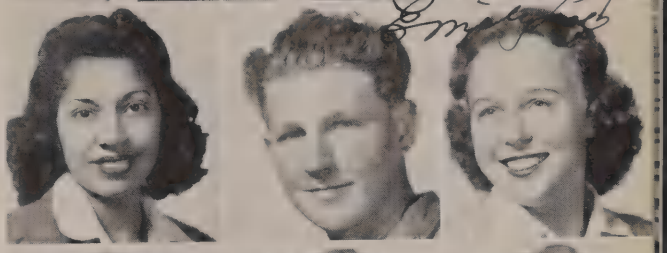

BILL WEBB
This is getting to be a habit

AMOREL WELLS
How many WELLS make a river?

PAT WILLIAMS
"Out Where the WEST Begins"

ARTA WILLIAMS
"The Music Goes Round and Round"

TED WILLIS
"Don't Give Up the Ship"

EARL WORTHINGTON
My Greatest Mistake (What could it be?)

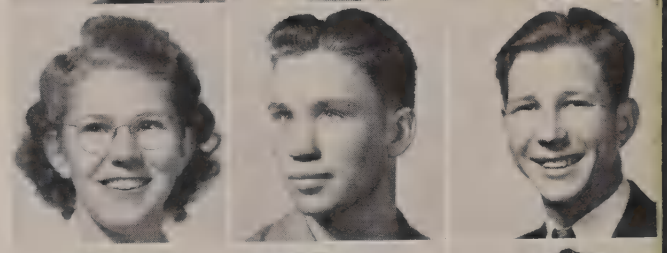

JACK THOMPSON
"Bubbles"

EDWIN WAGNER
That Strong Silent Man

DOUGLAS WHITE
"White" sails

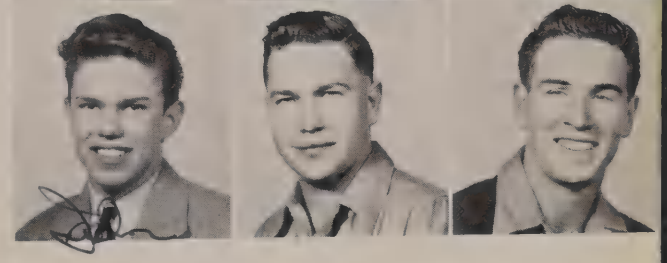

Camera Shy

JANUARY

JOHN CARLSON
FOSTER GRANT CURTIS
DONVILLE RAY GREEN
GEORGE IMAMURA
VIRGINIA LOIS JANSSEN
DONALD POOLE
LOUIS ALBERT SANTUCCI

JUNE

SUNAO AKINAGA
SAM ANDERSON
LILLIAN BARRICK
JEAN CANINE
JACK CASSINELLI
JAMES CRITCHFIELD
JOE DE ROSE
FRANK FEDELI
BIRDIE FRYAR
LOUIS GARCIA
MITSUO HASEGAWA
ROBERT JIMENEZ
EUGENE JOHNS
BILL KAUFFMAN
EARL LITTLE
ELWOOD MARTIN
BARBARA MEDHURST
WAYNE WILFROD PHISTER
LEONORE ROGERS
MANUEL SANTOS
HUIOSHI TSURUI
CLYDE WAGNER
ROBERT WALTER

1 9 4 2

Awards

JANUARY 1942

PANEL SPEAKERS

Sue Fujii
Lee Stephens
Dorothy Baker
Robert Johnson
Jeanne Brown

CALIFORNIA SCHOLARSHIP FEDERATION LIFE MEMBERSHIP

Jeanne Brown
Nuiko Haramaki
Marjorie Johnson
Robert Johnson
Virginia Kawakami
Helen Harrington
Kiyoko Moritomo
Dorothy Tardiff

NATIONAL HONOR AWARDS

Dorothy Baker
Jeanne Brown
Sue Fujii
Bette Haines
Nuiko Haramaki
Robert Johnson
Frank Lennert
Donald Poole
Lee Stephens

COMMERCIAL AWARDS

Stella Costa
Carmen Dominguez
Theodora Dracos
Dorothy Ferry
Rose Ghiglione
Bette Haines
Nuiko Haramaki
Lorraine Herrick
Marlys Hoag
Virginia Kawakami
Palmer La Vo
Constance Merritt
Kiyoko Moritomo
Cecilia Ramos
George Strutz
Dorothy Tardiff
Audrey Terry
Billie Jane Terry
Shirley Vieira
Maxine Walker

STUDENT BODY SERVICE AWARDS

Harvey Felt
Nancy Perrick

JUNE 1942

STUDENT SPEAKERS

Lorraine Lorensen
Wayne Deatsch

CALIFORNIA SCHOLARSHIP FEDERATION LIFE MEMBERSHIP

Wayne Deatsch
Lorraine Lorensen
Ruth Sugrue
Eva Mae Harrison
Lucille Dietz
Maydene Cox
Sally Schweitzer
Richard Crane
Sumiko Kato
Arthur O'Brien
Barbara Reynolds
Mary O'Connor

NATIONAL HONOR AWARDS

Richard Crane
Wayne Deatsch
Lucille Dietz
Frank Gaggia
Albert George
Eva Mae Harrison
Kanji Ikegaki
Lorraine Lorensen
Jim Mapes
Bonnie McWilliams
Jane Morgan
Eddie Nomura
Mary O'Connor
Gordon Phillips
Barbara Reynolds
Sally Schweitzer
Arta Williams

COMMERCIAL AWARDS

Lillian Barrick
Theresa Bertero
Dorothy Bothelo
Doris Broadfoot
Aline Brown
Cecilia Caldeira
Patricia Condon
Ruth Deas
Lucille Dietz
Norma Ferreirra
Helen Fisher
Shigeo Futzgaki
Louis Garcia
Violet Grandon
Dorothy Gravet
Melba Harlan
Eva Mae Harrison
Gordon Hernandez
Beatrice Himenez
Frances Horcajo
Sumiko Kato
Marcella Klein
Gloria Larson
Elsie Pimentel Martin
Jean McConnell
Walter Meek
Doris Morra
Elnor Peseau
Leslie Plowright
Helen Riffel
Edna Rush
J. D. Russell
Ruth Sugrue
Frances Tyler
Emily Lou Warfield
Mary O'Connor
Carla Roberts
Eileen Hogg
Patsy McCanaha
Gordon Phillips
Carol Swain

Our Queen and Her Court

FRANCIS TYLER
"The Queen"

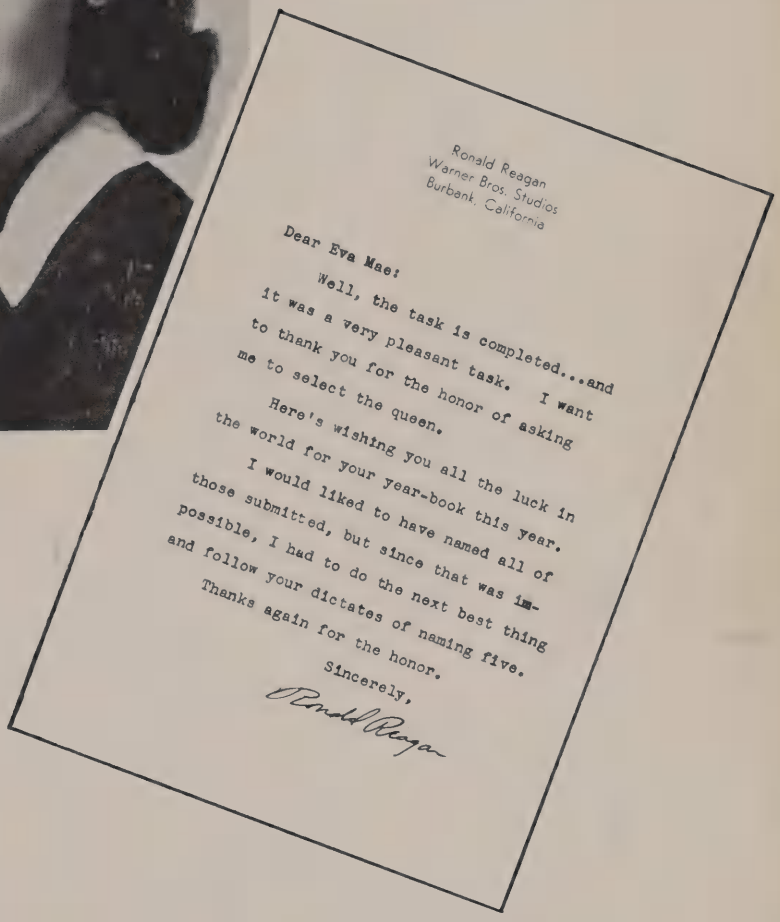

Ronald Reagan
Warner Bros. Studios
Burbank, California

Dear Eva Mae:

Well, the task is completed...and it was a very pleasant task. I want to thank you for the honor of asking me to select the queen.

Here's wishing you all the luck in the world for your year-book this year.

I would liked to have named all of those submitted, but since that was impossible, I had to do the next best thing and follow your dictates of naming five.

Thanks again for the honor.

Sincerely,

Ronald Reagan

Runners-up

EMILY LOU WARFIELD
Second

JACQUELINE KEYES
Third

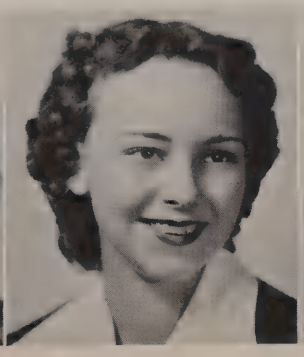

PAT WILLIAMS
Fourth

MAXINE RAPP
Fifth

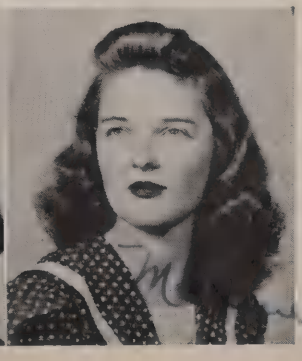

1. Bob and Bill Sumner
2. Marjorie Johnson
3. Russell Tauscheck
   Muriel Zenke
4. Mary Jamieson
5. Elnor Peseau
6. Eileen Hoag
7. Bette Haines
8. Jane Ostercock
9. Margaret McIntosh
10. Bettie Johnson
11. Pat Condon
12. Marlis Hoag
13. Al Cunningham
14. Mary O'Connor
15. Virginia Bell
16. Eleanor and Sally Russell
17. Betty Ferguson
18. Mickey Machado

1. Carla Roberts
2. Maxine Rapp
3. Frances Tyler
4. Doris Morra
5. Barbara Russell
6. Lucille Dietz
7. Eleanor Gonsalves
8. Lucas Zaballas
9. Theresa Bertero
10. John Wright
11. Muriel Pereira
12. Dorothy Ferry
13. Rose Ghighlione
14. Dolores Stanley
15. Gordon Phillips
16. Audrey Terry
17. Frank Gaggia

JUNIORS

Top row: Cunha, Shirek, Dale, Burness, Shields. Second row: DeCruz, Cordeiro, Capaul, Cook, Delucchi, Cahill, Eigenheer.

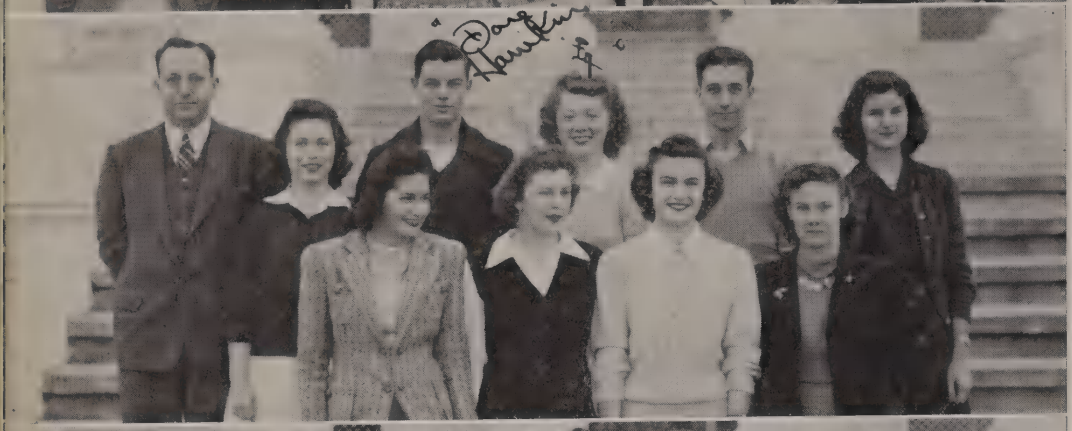

Top row: Mr. Brady, Freschauf, Hawkins, Haines, Francis, Bowman. Second row: Ferguson, Fall, Falco, Hansen.

Top row: Holcomb, Jefferies, Koontz, Humann, D. Jorgensen, Howard. Second row: E. Jorgensen, Hooper, Hendrickson, Darlington, Hopper, Larsen, Bullard.

Top row: Borneman, Baptiste, Billings, Ataide, Cook. Second row: Lund, Perry, Duran, Thompson.

Top row: R. Rice, Santucci, Riffel, Ross, McCune, L. Scott. Second row: Smiley, Silva, S. Scott, Sharp, D. Rice.

CLASS of '43

Top row: Larsen, Martin, Spracklen, Peek, Solemberg, Ross, Zaballos. Second row: Cannizzaro, McMurry, Henning, Lemargie, Sleeper, Rose. First row: Brown, Zallio, Sierra, Tanaka, Silva, Wheeler, Vieira.

Top row: Magee, McFarlane, Manning. Second row: Mathisen, Maddox, Madsen, May, Montagno, Shields. First row: McLain, Miller, Manter, Mateo, McCuaig, Matsui, Meyers.

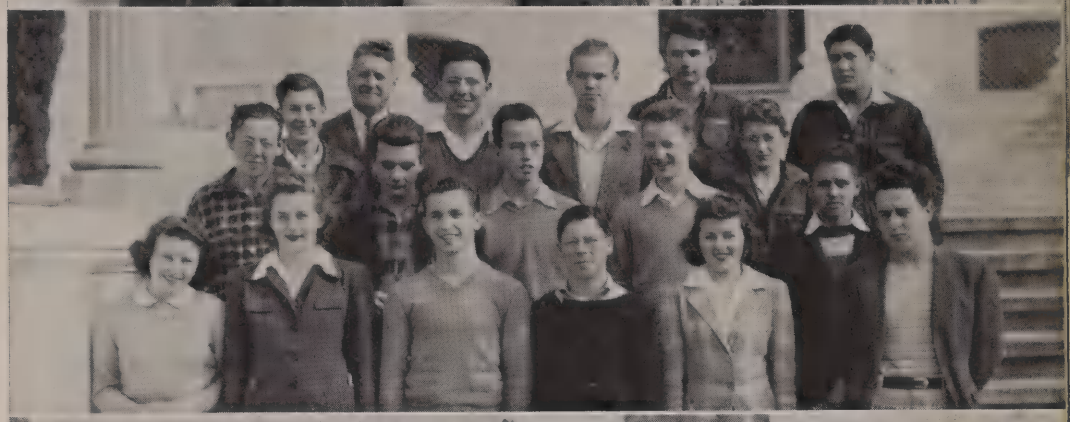

Top row: Markwell, Brown, Blucker, Stockle, Garcia. Second row: Bollinger, Ashton, Belmont, Burgren, Baty, Buckhorn. First row: Bennett, Burke, Brusseau, Faltnor, Bertero, Cunha, Lassalle.

Top row: Prowse, Nissen. Second row: Vaden, Rippe, Rebero, Neaves, Parry, B. Oliverio, Nicholas. First row: Otsuki, Nunes, Oliveria, Reimers, Maggach, Reehling, Pearce, Robertson.

Top row: Candler, Johnson, Griffith, MacKenzie, Town, Greaves, Ledbetter, Ginn. Second row: Sorenson, Tanghe, Maita, Galvin, Hemenez, Marks, Gouveia, Kikuchi. First row: Watts, Souza, Sumner, George, Lindstrom, Marlin, Kaneko, Wilson.

SOPHOMORES

Top row: Gallia, Hrast, Henderson. Second row: White, Stoll, Sunby, Wise, Zenke, Switzer, Ward. First row: Shorum, Yanz, R. Shorum, Stevens, Slye, Yanagi, Yanaba, Takeuchi.

Top row: Riley, Hagist, Pilkington, Logsdon, Johannesen, Rasmussen, Okamoto, Pereira. Third row: Hernandez, Plowright, Phister, MacKenzie, Petropoulos, Johnson, Prentice. Second row: K. Johnson, Roggenbuck, Lewis, Hoff, Goode. First row: Hyner, Kauffman, Hrast, Porter, Lawrence, Kotake, Rodrigues.

Top row: Hatheway, Hill, Hoover, Hanke, Heger, Green. Second row: Jorgesen, Jeppe, Hengel, Judd, Hanna, Hoag. First row: Jolley, Johnson, Howard, Kato, Hupman, J. Hill.

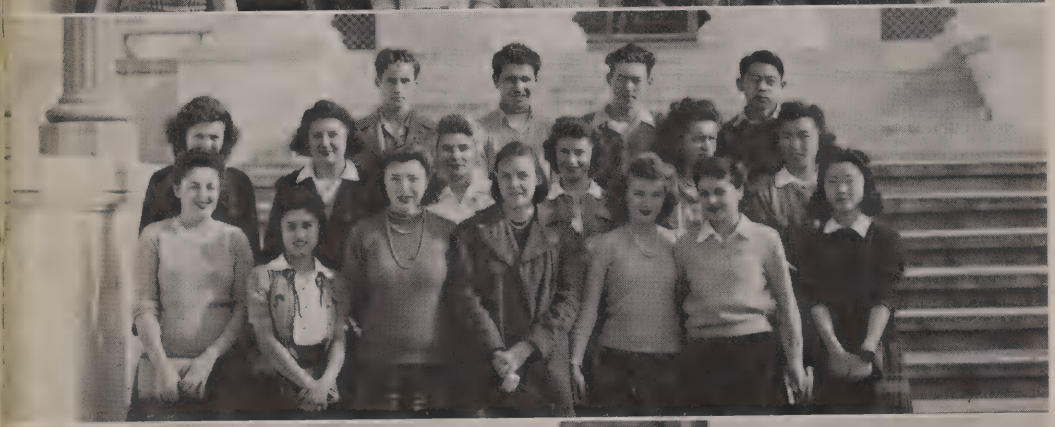

Top row: Foster, Enos, Fareira, Fukui. Second row: Farris, Exell, M. Ghiglione, D. Ghiglione, Ferguson, Futagaki. First row: Gordon, A. Garcia, Grasseche, B. Geer, Ewing, C. Gear, Fujushige.

Top row: Caswell, Dimick, Dominici, Busk. Second row: Ambiel, Frates, Cope, Brenkwitz, Duarte, Arfsten. First row: Closs, Alvarez, Bacon, Esparza, Donaire, Bello, Arhontes.

CLASS of '44

Top row: Lemos, Martin, Nihei, Pilkington, McQuade, Morris. Fourth row: LeMarr, Manning, Moura, Sabro, Machado. Third row: Keller, Ojeda, Luna, Maita, Logsdon. Second row: Macabee, Montero, Moirao, Mohr, Kennyon, Krusi, Lamblee. First row: Manson, Marlin, McHughes, Lopez, Felicich, Garms, Moritomo, La Vo, Kostal.

Top row: Stanely, Rooney, Russell, Smith, Struss, Rust. Third row: Stritt, Silva, Roncone, Sitten, Stroble, Smith. Second row: Stritt, Silva, Seno, Souza, Settle, Shearer, Struble, Ross. First row: Sphichtig, Sanches, Sheppard, Spainhower, Silva, Smith, Rumbau.

Top row: Doughty, Cruz, Cohelo, Dirks. Third row: Codar, Petersen, Ramirez, Corrie. Second row: Puckeylow, Dobbel, Risdon, Crandell, Dicke, Dixon. First row: Collins, Ramage, Perry, Pruner, Dias, Dutra, Plummer, Quist.

Top row: Paxman, Neilsen, McDonald, Nations, Peixoto, Martin, O'Dell. Second row: Mell, Pearce, Nelson, Meyer, Olivera, McCarthy, Meyers, Metzger, Neves. First row: Pearson, Moja, Miller, Nufer, Moritomo, Patterson, Murruy, M. Murry.

Top row: Thorup, Testerman, Tavis, Zimmer, Wiles, Mitchel, Christiansen. Second row: Walker, Wood, Wetzel, Suyeyasu, Wright, Wapelhorst, Willis, Zaitz. First row: Wiederkehr, Young, Wright, Wiggill, Tabel, Tsurui, Wada, Vargas, Tomlinson, Warren.

FRESHMEN CLASS OF '45

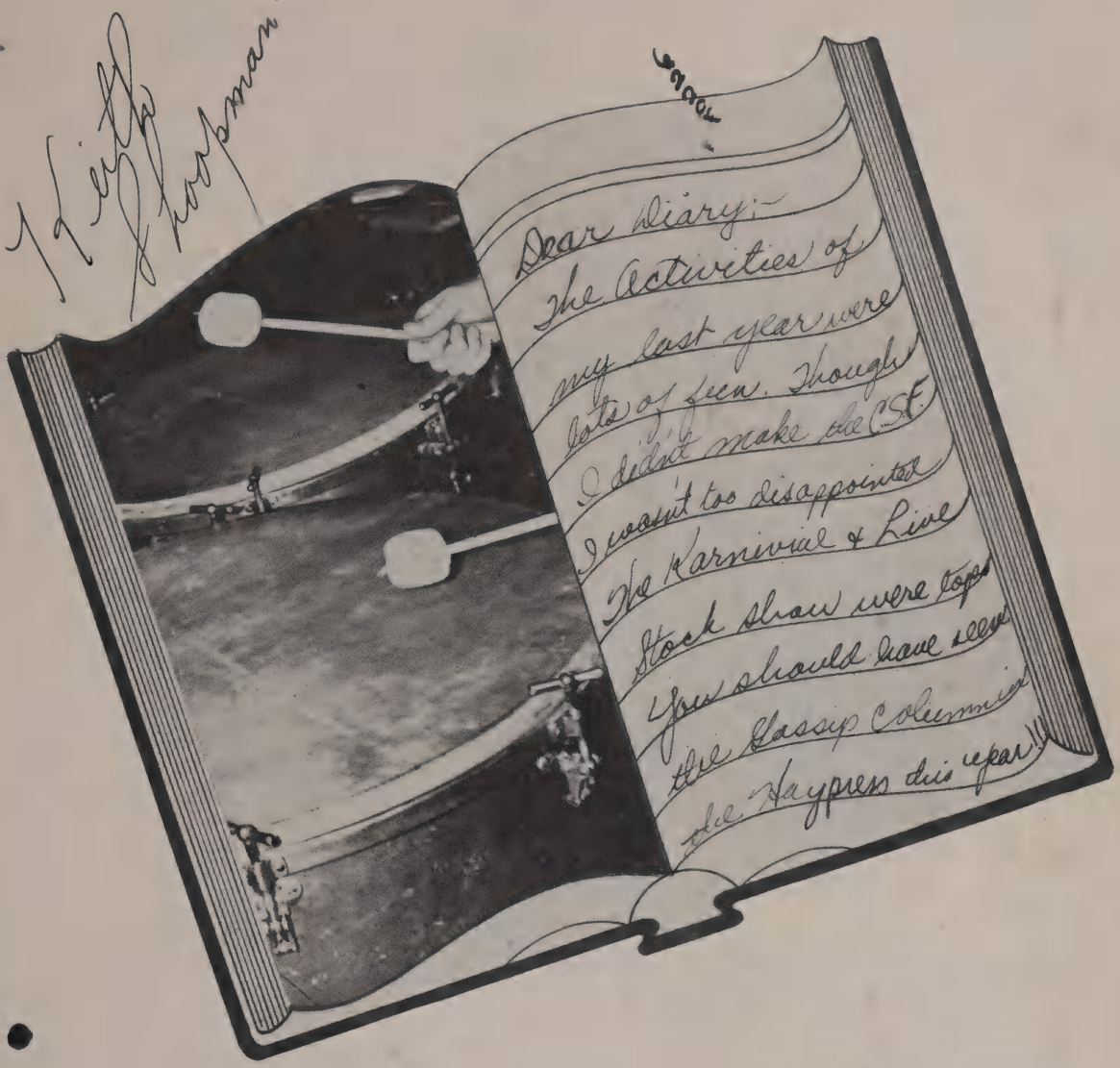
Dear Diary:-
The Activities of
my last year were
lots of fun. Though
I didn't make the C.S.E.
I wasn't too disappointed
The Karnivial & Live
Stock show were tops
You should have seen
the Gossip Columnist
the Haypress this year!!

Activities

Black and Gold

Standing: Miss Lee, Advisor. Top row: Larsen, Towne, Rapp, Brunnette, La Vo, Mr. Brady, Adviser, Smith. Third row: Osterdock, Wiederkehr, Bello. Second row: Dietz, Lewis, Frates. First row: Harrison, Sugrue.

Top row: Frates, Advertising; Bello, Advertising; Lee Stephen, Photography. Second row: Rapp, Art; Lewis, Secretary; Dietz, Business Manager; Harrison, Editor. First row: Krusi, Assistant Editor.

BLACK AND GOLD annual got off to good start . . . some argument over theme . . . "Time" decided on . . . changed to "Diary" . . . price for yearbook settled . . . both padded and unpadded covers . . . cover design worked out . . . layout planned . . . accepted after few changes . . . book dedicated to students ▪ ▪ ▪ Large number on staff this year . . . few dropped out . . . plenty of work for all . . . a lot of good suggestions introduced ▪ ▪ ▪ Miss Lee, staff advisor, the Editor, Assistant Editor, and Copy Editor attended Stanford Conference ▪ ▪ ▪ Beauty contest . . . something new . . . idea originated by Maxine Rapp . . . girls' pictures judged by Ronald Reagan ▪ ▪ ▪ Truth and consequences assembly . . . candy as prizes . . . free yearbook as grand prize . . . huge success . . . enjoyed by all ▪ ▪ ▪ Advertising started early this year . . . plenty of advertisements . . . business end of yearbook handled efficiently by Lucille Dietz and Mr. Brady, staff advisor . . . program helped sales campaign . . . practically all yearbooks subscribed to ▪ ▪ ▪ 1942 BLACK AND GOLD will probably be last for some time . . . defense purposes . . . tried to make it the best . . . hope we have succeeded ▪ ▪ ▪

Haypress

Top row: Ogle, Lorrensen, Thornquist, Switzer, McLain, Rice. Second row: Kekucki, Ginn, Tanaka, Wilson, Spicer, Hoffman. First row: Falster, Barrick.

Nancy Hays

The value of any accomplishment is always heightened by overcoming seemingly unsurmountable obstacles . . . No money . . . why don't the students learn to write . . . will the headlines balance . . . will the paper ever come out ▪ ▪ ▪ Obstacles are overcome . . . the *Haypress* comes off the press . . . the students get the news . . . the editors . . . Lorraine Lorensen in the fall . . . Sally Schweitzer in the spring . . . give the staff a one-day rest . . . then comes the "Haypress of the Air" . . . everyone hunts for gossip . . . the radio equipment is secured . . . everyone hopes for good weather ▪ ▪ ▪ Three times a year the general routine is relieved . . . the annual press conferences . . . One at Stanford and one at the University of California in the fall . . . the big three-day "College of Publications" at Cal in the spring . . . other journalists are met . . . new ideas are found . . . fun is had ▪ ▪ ▪ Work and toil, a lot of fun all year . . . then . . . if you have 200 printed inches, are in the upper third of your class and are accepted . . . the final reward . . . Quill and Scroll membership . . . Seven new members in the Hayward Chapter . . . Lorraine Lorensen, Mary Loue Jamieson, Mary Tanaka, Phyllis Ginn, Frank Gaggia, Sally Schweitzer.

FALL EXECUTIVE COUNCIL

Top row: Robertson, Paxman, Maggach, Mr. Campbell, advisor, Felt. Second row: Lorenson, William Joste. First row: Gordon Phillips, Student Body President, Meek, Gaggia.

Executive Council

SEPTEMBER 1941

Business as usual . . . New semester begins with Gordon Phillips as student body president ▪ ▪ ▪ Outstanding students on fall Council . . . problems to be solved . . . discussion over change of colors . . . tradition held . . . Council not persuaded ▪ ▪ ▪ Blackouts . . . no night activities . . . dances off the schedule . . . more troubles . . . faculty advisor, Mr. Campbell, called to service . . . Student body president in hospital . . . semester ends ▪ ▪ ▪

JANUARY 1942

New president, Frank Gaggia . . . New advisor, Mr. Jones . . . plans for bigger, better assemblies . . . Francisco, the magician . . . Exchange program with Centerville . . . topped by San Francisco State Concert ▪ ▪ ▪ Executive Council closes successful year.

SPRING EXECUTIVE COUNCIL

Standing: Schweitzer, Deatsch, McWilliams, Joste, Morrison, Maggach, Jones, Sitting: Clyde, Gaggia, Student Body President; Hendrickson, Manter.

STUDENT COURT

Sitting: Miss Schwarz, Joste, Hendrickson, Dixon.

STUDENT CONTROL

Top row: Mr. Hampton, Brill. Fifth row: Sumner, Reimers, Wagner, Morrison, Newell. Fourth row: Cardon, Borneman, Clyde. Third row: Swope, Wheeler, D. Veirra, S. Veirra, Higginson, Deatch. Second row: Roberts, Bell, Hendrickson, Hemenez, Moritomo, Brydon, Cultis. First row: Rapp, McIntosh, McConnell, O'Connor, Williams, McWilliams, Boye, Thompson, Hoyt.

SEPTEMBER 9, 1941

Student Control on the job . . . everybody cooperating . . . students orderly at athletic functions in halls, assemblies • • • Meetings held every two weeks . . . Must earn twenty-five points a semester to be a member . . . Wayne Deatsch president in spring • • • Working with control . . . Student Court who punishes offenders . . . Bill Abel fall judge . . . Tom Joste spring judge • • • A worthy organization.

Pep Committee

SEPTEMBER 9, 1941

Services began . . . on hand for football game . . . Candy sales were high • • • Jean Switzer led club during fall . . . Nona Brunnette at the helm spring . . . Were busy checking cards at basketball games • • • May . . . sponsored Kountry Karnival . . . huge success . . . an enthusiastic group of boys and girls . . . they like to serve.

PEP COMMITTEE

Top row: Busk, Soares, Mr. Switzer. Third row: B. Brunnette, Zenke, Wise, N. Brunnette, Frates, Macabee, Reed. Second row: Smith, Bailey, Petropolous, Hagist, Switzer, Plowright. First row: Kotaki, Banks, Rogers, McHuges, Thornoly, Broadwell, Hoffman.

Band

SEPTEMBER 18, 1941

First appearance . . . football rallies . . . peppy songs . . . lots of school spirit ▪ ▪ ▪ Paraded for victory marches . . . pet parade . . . Armistice night parade . . . carried torchlights ▪ ▪ ▪

JANUARY 6, 1942

Seventy enrolled in band . . . fifth annual band concert . . . presented "Raymond Overture," "Midnight in Paris," "U. S. Field Artillery," "National Anthem" ▪ ▪ ▪ April . . . Annual band contest . . . Santa Cruz . . . Benefit Band concert for War Relief . . . Rodeo Parade ▪ ▪ ▪ Outstanding contribution to carnival parade ▪ ▪ ▪ A busy, successful year ▪ ▪ ▪

Top row: Williams, Russell, Manning, Furr, Hill, Elson, Johnson, Sumner, Mr. White, conductor. Fifth row: Aquino, Kenyon, Walter, Maldonade, Thompson, Manning, Human, Maldimick, Bailey. Fourth row: Smith, Cantua, Montagera, Noia, Olivera, Machado, Settle, Haizer, Arrington, Cavnar. Third row: Newell, Rippe, Russell, Plowright, Bennett, Tavis, Souza, Price, Ferguson, Dale, McMillan, Ewing, Archibald, Tausheck, Wapolhorst. Second row: Sumner, Reimers, Ferguson, Paxman, Wiederkehr, Caudle, Cannizzario, Moy, McCall, Christensen, Young, Graber, Sundby. First row: Monte, McWilliams, majorette, Wagner, Oliveria, McCarty.

Top row: Mr. White, Paulsen, Poole, Williams, Manning, Aquino, Maldenado, Silva, Bras, Rumbaugh. Third row: Ritchie, Silver, Stacey, Tanghe, Needham, McCarty, Machado, Fergusen, McWilliams. Second row: Akaski, Tanghe, Ross, Cline, Wise, Faltner, Coehlo, Leete, Howard. First row: Ridenor, Stevko, Smith, L. Smith, Nerman, Lorenson, Lange, Cavnar, Hansen, Thompson, Schluter.

Orchestra

SEPTEMBER 6, 1941

The largest number of strings ever . . . Armistice Day assembly . . . patriotic numbers ▪ ▪ ▪ Played for school play, "Love Rides the Rails" . . . Selections were "Hearts and Flowers," "Light Cavalry." ▪ ▪ ▪ Rehearsals for "The Messiah" . . . all the orchestra enjoying the magnificent music ▪ ▪ ▪ Played for Defense Meetings . . . patriotic duty ▪ ▪ ▪ January graduation . . . played "Stradella Overture," "Pomp and Circumstance" ▪ ▪ ▪ Spring Music Festival . . . outstanding . . . played "The Bat" (Die Fledermause) . . . old World War I songs . . . "Over There" and others ▪ ▪ ▪ Annual orchestra and A Cappella concert in May . . . Selections from "H.M.S. Pinafore," "Russian Sailor's Dance," "The Clock Store" ▪ ▪ ▪ June graduation . . . "Oberon Overture," "Tannhauser March" ▪ ▪ ▪ Orchestra work progressing . . . old faces . . . new faces . . . good music . . . superlative music ▪ ▪ ▪

NOVEMBER 10, 1941

Glee Club

Lift your voice in song . . . Rehearsals for Christmas Program ▪ ▪ ▪ December . . . Christmas program presented . . . Handel's "Messiah" . . . school auditorium . . . given for parents and friends . . . Girls' Glee, Mixed Chorus, and A Cappella participating . . . four N.B.C. soloists . . . duets . . . quartettes . . . grand combined choruses . . . Records made of entire performance ▪ ▪ ▪ March 25 . . . Glee Club . . . Mixed Chorus . . . A Cappella . . . Patriotic Assembly.

Top row: Fryar, Hicks, Costa, Smiley, Johanneson, Tosca, McAllister. Third row: Wells, Lavoie, Reed, Miller, Schuppert, Moniz, Tabor, Hanson. Second row: Witt, Eck, Barnum, Canada, Costal, Tabel, Hagist, Bandy, Lackey, Sierra, Spainhower. First row: Tomlinson, Scoonover, Sychr, Luz, Klein, Ventosa, Garcia, Vargas, Silva, Olivera, Ray.

Top row: Warfield, Quist, Luckock, Mell. Fourth row: Hicks, Smith, Traveres, Hansen, Meek, Steel, Banks, Nissen. Third row: Ferreria, Duarte, Larsen, Good, Busk, Koster, Rice. Second row: Brunette, Dietz, Sellers, Costa, Stark, Hoff, Pearce, Mackenzie, Bandy, Gonsalves. First row: Allmon, Claver, Byland, Stanely, Rose, Graber, Busk, Perry, Hershback, Andrade.

MARCH 27, 1942

A Cappella

A Cappella assisted . . . Red Cross Benefit Program . . . War Veterans' Memorial Building . . . Hayward . . . Sang patriotic songs . . . "The Ramparts We Watch" . . . "My Own United States" ▪ ▪ ▪ April . . . Spring Music Festival . . . school auditorium . . . Combined program . . . All vocal groups participating . . . outstanding numbers "Cornfield Melodies" . . . "Tea for Two" . . . Delightful results ▪ ▪ ▪ June . . . Entire choir sang at Commencement ▪ ▪ ▪ Entire year marked with success.

Love Rides the Rails

SEPTEMBER 1

Advanced dramatics class began . . . no one in the class taking acting seriously . . . Mr. Wilson starts searching for a play . . . he wonders how he will ever give a play with this bunch ▪ ▪ ▪

SEPTEMBER 9

A melodrama chosen for the play to be given . . . play entitled "Love Rides the Rails" or "Will the Mail Train Run Tonight" ▪ ▪ ▪

SEPTEMBER 11

Play books arrived . . . play read . . . much laughter and good times had over the old-fashioned jokes . . . tryouts given for parts in the play . . . rehearsals started . . . progress rather slow . . . actors and actresses new at this game . . . shy before fellow classmates.

CAST

Mrs. Hopewell ..... Marjorie Johnson
Prudence Hopewell ..... Mildred Lindstrom
Simon Darkway ..... Don Prowse
Truman Pendennis ..... Jack Mathisen
Harold Standfast ..... Fred Sullivan
Dirk Sneath ..... Bill Eddy
Carlotta Cortez ..... Margaret Shearer
Fifi ..... Ruth Falster
Fred Wheelwright ..... Dick Ferris
Dan ..... Bob Hokanson
Beulah Belle ..... Margaret McIntosh
Officer ..... Cliff Johnson
Workers ..... Bob Carden, Jack Emory, Russell Souza, Don Human, and Harold Ratliff.

NOVEMBER 5, 6 and 7

Play presented . . . huge success . . . big crowds . . . uproarious new jokes . . . boners pulled and covered up . . . play made money for the dramatics department . . . the cast was asked to present the play at Centerville High School on March 20 . . . play was big success there also ▪ ▪ ▪

APRIL 7

New play started . . . title "Dr. Jekyll and Mr. Hyde" . . . cast selected . . . rehearsals begun . . . new experiences . . . old group . . . progress faster than last semester ▪ ▪ ▪

MAY 21 and 22

"Dr. Jekyll and Mr. Hyde" presented . . . enjoyed by all . . . another crowning success closed the season for this year.

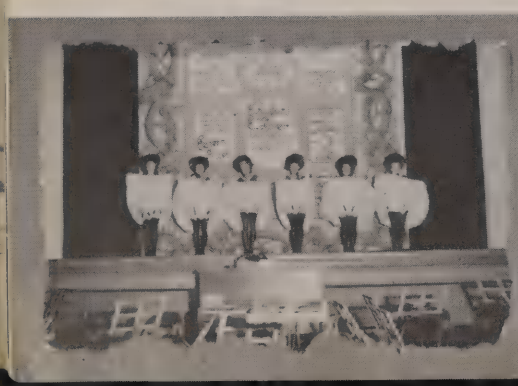
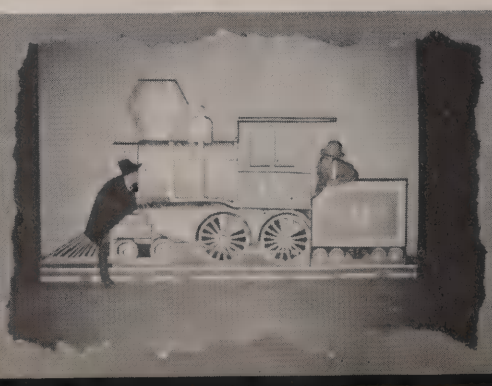

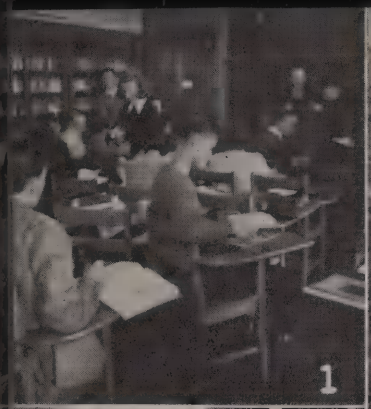

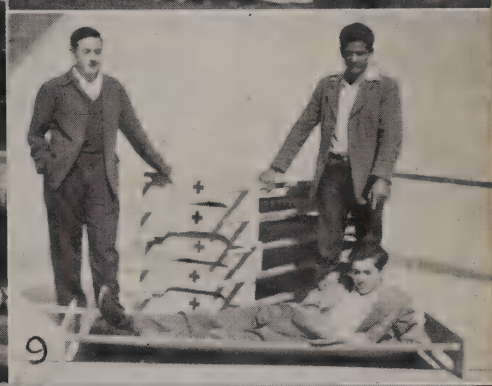

1. A Study in Science
2. Experiment No. 20639
3. Anchors Aweigh
4. Block "H" Understudies
5. "Messiah"
6. Four "H"ers
7. 39A F.F.A.
8. Ensign Lukenbill and his Mother
9. Just in Case!
10. Attention!
11. F.F.A. Candymen

F. F. A.

SEPTEMBER 1941

Farm life over . . . back to school . . . activities begin with Al Cunningham as President ▪ ▪ ▪ Regular meetings held once a month . . . Inter-chapter sports held between Pleasanton, Centerville, Hayward and Livermore ▪ ▪ ▪ Scrap iron drive for defense purposes . . . purchased a $100 defense bond . . . sponsored a Victory Garden Contest . . . pruned trees ▪ ▪ ▪

MAY 1942

Kanji Ikegaki president in the spring . . . Ikegaki outstanding president . . . resigned . . . Douglas White took his place ▪ ▪ ▪ Sponsoring school Fair . . . took part in competitions at Pleasanton, Stockton, Antioch, Sacramento, and at Cow Palace in San Francisco.

Lawrence

Keith Spangman

Top row: Rields, Vega, Mladinich, Frates, Hoag, Roush. Sixth row: Busk, Flower, Longton, Channel, Pitts, Shoopman, White, Martin. Fifth row: Wallace, Smith, Cassassa, Tehera, Gansberger, Cortez, Tinoas, Nissen, Eigenheer. Fourth row: Klinger, Nelson, Berry, Coder, Garcia, Placido, Corder, King, Bowers, Gulart, Slattengren, Albert, Johnson. Third row: Hopper, Van Dorn, Igegaki, Worthly, Lasalle, Schlieper, Claver, Pappas, Young, Krum, Buchorn, Chrisnian, Cochrane. Second row: Ratti, Jergenty, Whitlock, Rogers, Frates, Robinson, Takahashi, Elgin. First row: Christiansen, Anderson.

Top row: Crane, Kenyon, Rouse, Roberts, Akashi, Baptista, Maggach, Cox. Sixth row: Perry, Deatsch, O'Brien, Heger, Sobral, Vierra, Wright, Medscor. Fifth row: Fujii, Arfsten, Collett, Moore, Ingrahm, Ferris, Swain, Morgan, Bennett. Fourth row: Grimshaw, Meyers, Robinson, Trigo, McConnell, Lorenson. Third row: Lockerby, Reimers, Meyers, McMurry, Tanghe, Manter, Anderson, Jorgenson, Hagist. Second row: Quinn, Long, Lumbly, Cannizzaro, Ghiglione, Schweitzer, Kaneko, Thornley. First row: Wiles, La Vo, Krusi, Settle, Reynolds, Kato.

Warren Magee

Standing: Curtis, Mapes, Quintel, McMurray, Morris. Sitting: Prowse, Magee, Russell, Nissen, Haramaki.

C. S. F.

First meeting . . . enthusiastic group . . . elected officers . . . President, Wayne Deatsch . . . Vice-President, Richard Crane . . . Secretary, Jane Morgan ▪ ▪ ▪ March 12 . . . Attended conference at Campbell Union High School . . . some fun . . . entered discussion groups ▪ ▪ ▪ April 25 . . . Attended conference at Redwood City . . . Super time . . . new faces . . . new friends ▪ ▪ ▪ High scholarship always pays big dividends ▪ ▪ ▪

Daubers

Artistic souls get together . . . organize . . . better late than never . . . Fred Quintal selected as President . . . many new members ▪ ▪ ▪ Presented display case to school . . . stands at the end of Exhibition Hallway . . . student work displayed ▪ ▪ ▪ Held special exhibits . . . Oriental crafts . . . Pottery by J. Lovera ▪ ▪ ▪ Elaborate plans for the Art Club ball . . . Pair-O-Dice Done . . . postponed because of war ▪ ▪ ▪ Honorable mention to J. Jensen . . . left school to join the army ▪ ▪ ▪

Rifle Club

SEPTEMBER 9, 1941

Back to the rifle range . . . B. Johnson, fall president . . . B. Carden, president spring. ▪ ● ● Most consistent shooters: Harvey Felt, Arthur Bauley . . . Outstanding were Charles Schwarz, David Killey, Phyllis Ginn, Dale Waldensen, Allen Rome, Frank Tunarro, Bob Johnson ▪ ● ● April . . . National prone matches ratings received . . . 275 schools in the United States participated . . . Hayward finished seventh . . . total scores, 2973 in these six matches ▪ ▪ ▪ Hayward rifle range chosen as official range for northern California section of the National four position rifle matches . . . All teams of northern California will take part in this match ● ▪ ▪ Plenty of excitement . . . a year to be remembered.

Top row: Marlin, McKenzie, Johnson, McCarty, Felt, Savage, Haines, Kelley, Ginn, Theodore, Hopper. First row: Tassano, Cardon, Mr. Best, Bayley, Schwartz.

Top row: O'Brien, Meek, Greenly. Third row: Morrison, Wagner, Zaballos. Second row: Dawson, Neaves, Russell. First row: Castro, Nicholas, Sphichtig.

Top row: Heger, Smith, Crane, George, Kenyon, Ingrahm, Mr. Ekoos, Edwards, Thorup. First row: Broadwell, Cooper, Rousch, Whaler, Warren, Kelley.

Boys' Block "H"

SEPTEMBER 16, 1941

School started . . . Initiation held . . . Ed Wagner president for fall . . . Dick Morrison, spring prexy ▪ ● ● January . . . Ice skating with girls at Berkeley . . . School goes dancing as guests of Block "H" . . . a big affair ▪ ▪ ● Patriotic gesture . . . Camouflaged "H" on the hill ▪ ▪ ▪ Good sports . . lots of fun.

Chess

APRIL 6, 1942

Chess team started practice . . . new members admitted . . . Albert George, Captain ▪ ▪ ▪ Season started with three victories ▪ ▪ ▪ Four sophomores on team . . . Captain George and Richard Crane only seniors ● ▪ ▪ Working to regain Northern California Championship . . . lost championship last year . . . had held it for nine years ▪ ▪ ▪ First matches put "Black Bishops" in lead in league . . . Carl Ekoos, advisor ▪ ▪ ▪

1. Pillars of the Gym
2. Just tired!
3. Isabel's chocolate
4. What's New!
5. Service!!!
6. G.A.A. Council takes a Vacatior
7. Off to Mill's
8. School is over
9. What a Day!
10. Over the Net
11. "Sloppy Sues"
12. Beachcombers
13. A Holiday
14. A Pepsodent Ad

Dear Diary:—
We had a lot
of good players
this year but
luck was against
us. Our teams
may not have
been the best but
we did win some
tough games.

Athletics

B. ABEL
Left End

E. ROSS
Left Tackle

R. VIERRA
Left Guard

P. MAYER
Left Guard

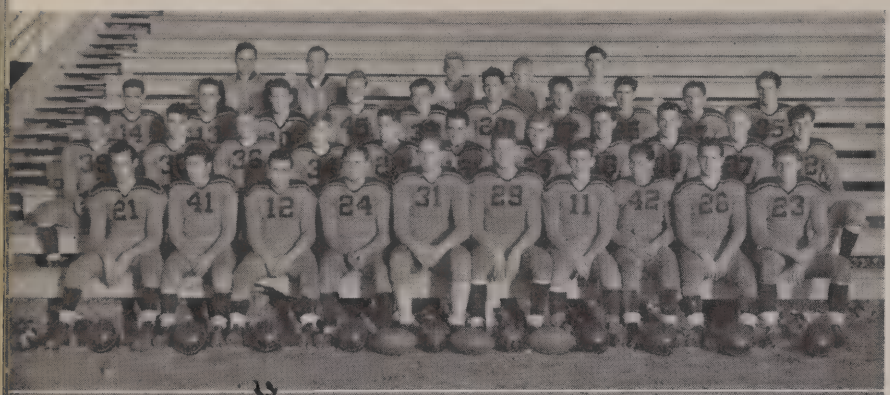

Varsity Football

Top row: Laws, Sanders, Herrier, Russell, Rice. Third row: Silva, Sousa, Greenly, Crane, Manning, Machado, Cope, Arfsten, Zaitz, Riley. Second row: O'Brien, Graybeal, Canine, Webb, Willis, Zaballos, Dyer, Enos, White, Warner, Hemenez. First row: Morrison, Atarde, Vierra, Nelson, Tausheck, Abel, Mayer, Ross, Zaballos, Hansen. Back row: Sumner, Prudencio, Moniz, Noia. Second row: Good, Donaire, Mr. Dawson (coach), Peterson, Riley. First row: LaSalle, Hopper, Gonzales, Oliveria, Larson, Costa.

D. WHITE
Fullback

R. SOUZA
Fullback

D. MORRISON
Left Halfback

M. SILVA
Right Halfback

A. ZABALLOS
Center

E. WAGNER
Right Guard

L. HANSEN
Right Tackle

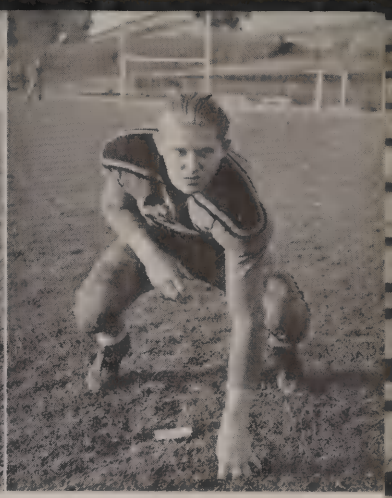

R. TAUSHECK
Right End

Football rolls around again . . . Average season . . . won four, lost four and tied one game ▪ ▪ ▪ Eight lettermen graduate ▪ ▪ ▪ Hayward High will miss team . . . Russell Tausheck, Bill Abel, outstanding players ▪ ▪ ▪

Date		Score	Visitor	
SEPT. 19	HAYWARD	28	CONCORD	0
SEPT. 26	HAYWARD	19	PITTSBURG	25
OCT. 3	HAYWARD	18	TAMALPAIS	12
OCT. 10	HAYWARD	19	ACALANES	0
OCT. 17	HAYWARD	27	BERKELEY	7
OCT. 24	HAYWARD	7	ALBANY	12
OCT. 31	HAYWARD	6	ALAMEDA	6
NOV. 7	HAYWARD	0	PIEDMONT	25
NOV. 14	HAYWARD	7	RICHMOND	12

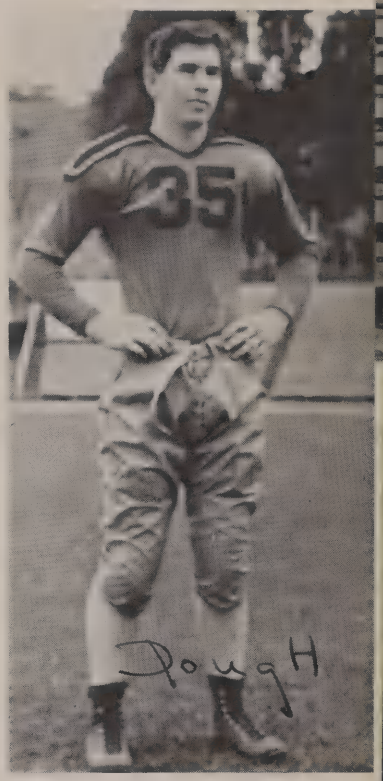

DOUGLAS WHITE
Sportmanship Trophy

J. O'BRIEN
Quarterback

J. GREENLY
Quarterback

Back row: Coaches Laws, Dawson, Sanders. Front row: Managers Rice, Herrier.

Top row: Arfsten, D. Paxman, Dixon, J. Paxman. Second row: Santucci, Sphichtig, Morrison, Machado, Dawson (coach). First row: LeMarr, Russell, Wright, Rice.

Top row: Baty, Sumner, Prentice, Oliveria, Pianetta, Chandler. Second row: Joste, Peek, Griffith, Mr. Hensill (coach). First row: Silva, Texiera, Wright, Madsen.

Top row: Barbier, Peek, Futagaki, Gaggia, Peck, Baty, Mitchell. Second row: Russell. First row: Evovich, Foster, Nelson, Cook, Christansen, Mike Jones (coach).

Boys' Basketball

NOVEMBER 18, 1941

An up-down season . . . Success for "C's" and "D's" . . . "C's" won all but one game . . . Peek, Griffith, Nelson, Pianetta, Gaggia superior in all encounters ▪ ▪ ▪

JANUARY 1942

"B's" and Varsity swing into action . . . In practice "B's" lost one game . . . In league lost seven . . . won three . . . Joste, team leader . . . Baty, Griffith injured ▪ ▪ ▪ Varsity lost seven, won three . . . Morrison, Dixon, Wright, spark plugs for the team ▪ ▪ ▪ Slow season . . . Looking forward to better one next year.

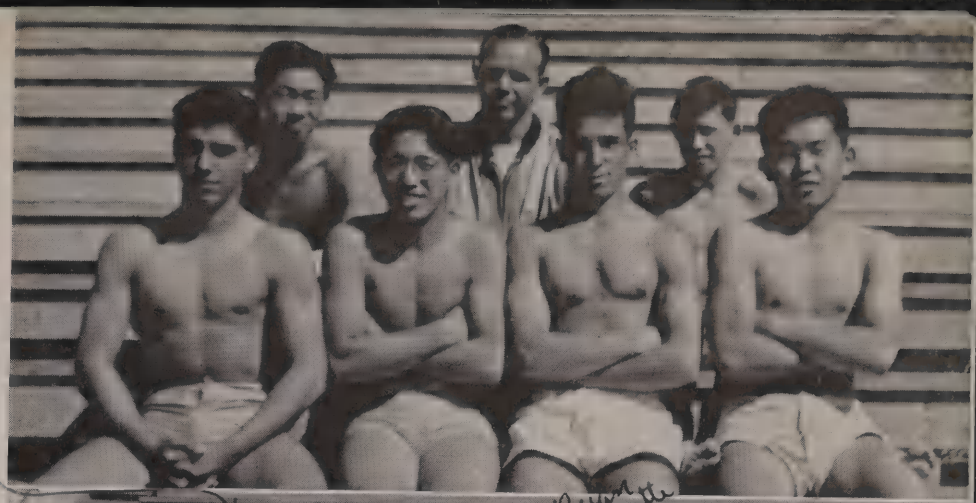

Back row: Kotake, Coach Sanders, Sharron. Front row: Gonsalves, Yumikura, Noia, Haramaki.

Top row: Coach Kerr, Tehero, Wayland, Ward, Noble, Mendible, Teach, Hanke, Brady, Coach Sanders. Fourth row: Roche, Barbier, Bray, Rooney, Lawrence, Alderette, Rippe, Salvodorini, Foster. Third row: Morrison, Robero, Valencia, B. Cook, Martin, Noia, McIntyre, Uhrine, Kotake, Pitts. Second row: D. Paxman, J. Paxman, Rose, Johns, Canine, Hoff, Carlson, Maxwell, Larsen. First row: Tausheck, Burgren, Dixon, Griffith, Figuera, Alverez, Webb, Tambini, Hupman, Hansen.

Wrestling

SEPTEMBER 1941

Two dual meets . . . San Jose and Campbell . . . Team competed in Junior meet . . . Sequoia . . . Senior meet at Campbell . . . Invitational meet . . . San Jose • • • Outstanding muscle men . . . Hemsing, Kotake, Laverne, Noia, Ramerez, Santos, Tison, Yunihuri • • • Boys worked hard . . . successful year.

Track

MARCH 1942

Get on your mark! Get set! Go! .. . Track season is open . . . Many new boys on the team • • • A big schedule ahead.

MARCH	17	HAYWARD	vs.	ALAMEDA
MARCH	20	HAYWARD	vs.	ALBANY
MARCH	26	HAYWARD	vs.	MT. DIABLO
APRIL	11	ALL-STARS	vs.	CALIFORNIA FROSH
APRIL	18	ALL-STARS	vs.	STANFORD FROSH
APRIL	22	HAYWARD	vs.	DANVILLE
APRIL	24	HAYWARD	vs.	PIEDMONT
MAY	1	HAYWARD	vs.	RICHMOND
MAY	8	A.C.A.L. Finals		
MAY	16	NORTHEAST SECTION MEET		

Top row: Montero (manager), Shelton, Hill, Hobson, Furr, Hudson. Third row: Chidester, Jacobs, Peterson, Olson, Williams, Graybeal, Grey, Dugood. Second row: Martinez, Frades, Sumner, Normura, Taylor. First row: Gonzales, Martinez, Weagant, Shimada.

Back row: Castro, B. Silva, E. Rogers, Hidalgo, Madsen, E. Castro, M. Silva, G. Hernandez, Spichtig, Machado, J. Santucci, M. Santos, J. Calus, Nicholas, Cardoza, R. Rice, Russell, Meek. Front row: Dolly, F. Dahl, Coach Jones, Texeria, F. Hernandez, B. Moniz, O'Dell, Silva, Dominici, Pianetta, Nelson, S. Hernandez, Russell, Mitchell.

Swimming

APRIL 1942

The farm ducks! . . . Ready for a new season . . . new coach—Mr. Hensill ▪ ▪ ▪ Met with San Jose . . . April 16 . . . here . . . Berkeley . . . April 23 . . . there ▪ ▪ ▪ A.C.A.L. at Cal . . May 1 . . . N.C.S. at Palo Alto . . . May 8 ▪ ▪ ▪ Floods delayed meets ▪ ▪ ▪ Swimmers . . . Relay team . . . Willard Wright . . . Jay Grabriel . . . Lefty Jacobs ▪ ▪ ▪ "B" class . . . Tom Martinez, diver . . . Dave Peterson, backstroke ▪ ▪ ▪ "A" class . . . Elmer Furr, breaststroke, 100-yard freestroke . . . John Hill . . . medley relay ▪ ▪ ▪ Excellent year . . . Best ever ▪ ▪ ▪

Baseball

MARCH 1942

Batters up! . . . Outstanding season ahead . . . veteran pitchers, catchers, field men ▪ ▪ ▪ Mike Jones, coach . . . team has plenty of punch . . . Meek, Santucci, catchers . . . Castro, Nicholas, Santos, pitchers . . . Hernandez, first base . . . Russell, second base . . . Callis, third base . . . Silva, shortstop . . . Spichtig, left field . . . Rice, center field . . . Nelson, Cardoza, Machado, right field ▪ ▪ ▪

MARCH 6	HAYWARD	16	PALO ALTO 0
MARCH 13	HAYWARD	3	SAN JOSE 0
MARCH 17	HAYWARD	4	CONCORDIA 3
MARCH 21	HAYWARD	19	BERKELEY 0
MARCH 24	HAYWARD	4	ALAMEDA 10
MARCH 28	HAYWARD	11	ST. MARY'S 1

G.A.A. Fall Council

OCTOBER 25, 1941

Play girls . . . Alameda . . . Mills College . . . San Francisco State play day . . . lots of sports . . . lots of fun ▪ ▪ ▪ Council needed rest . . . Boulder Creek week-end trip ending in Santa Cruz ▪ ▪ ▪ November Costume party . . . Faculty "Top Hats" entertained with orchestral selections ▪ ▪ ▪ January final meeting . . . New council elected . . . Jo and Tillie demonstrated different dance steps . . . Rita-Tillie demonstrated different dance steps . . . Rita Hayward Lacey read original poem ▪ ▪ ▪ Plenty of fun and entertainment . . . Arta Williams outstanding president for fall group.

Girls' League Governing Board

SEPTEMBER 1941

Fall term . . . Girls' League very busy . . . money needed for treasury . . . Paper drive . . . sandwich sale ▪ ▪ ▪ Lots of school spirit . . . Pom Poms-Beanies for football games . . . Big dance honoring the football fellows ▪ ▪ ▪ Christmas spirit prevails . . . Girls visited Arroyo-Del Val sanitarium . . . Gifts, programs for all ▪ ▪ ▪

Top row: B. Himenez, MacKenzie, Macabee, Hopper, Robertson. Second row: Herrick, Haines, Merritt, Lockerby, De Kidos. Third row: Hemenez, Baker, Wheeler, Williams, Sobral, Lindstrom, Dietz, Bennett, Vierra, Miss Lacey.

Top row: McWilliams, Sobral, O'Connor. Second row: Quinn, Bell, Williams. First row: Manter, Curry, Howard, Haines, Marlin, Bennett.

G.A.A. Spring Council

FEBRUARY 19, 1942

New term starts off with a bang . . . Bonnie McWilliams, new president . . . Sixty-one new members initiated . . . Arta Williams awarded a pin for her excellent service ▪ ▪ ▪ Girls at play once more . . . Group entertained at University of California play day . . . Luncheon at International House . . . Fun and frolic for everyone ▪ ▪ ▪ May . . . Hosts to Centerville . . . Pleasanton . . . Livermore . . . Mixed sports . . . Two hundred fifty girls participated ▪ ▪ ▪ Play day at Albany . . . Best year ever.

Girls' Block "H"

OCTOBER 1941

Senior sisters of the G.A.A. . . . Girls with twelve honor points in Sports honor society . . . a peppy group this year . . . Started off with initiation . . . unhappy day for new members . . . Made up for treatment with bowling party ▪ ▪ ▪ Ice skating in January with Boys Block "H" . . . a grand time ▪ ▪ ▪ More new members in April . . . In May a farewell party in honor of seniors ▪ ▪ ▪ Hilda Sobral, Bonnie McWilliams, chairmen.

Top row: Haines, Sobral, M. MacKenzie. Second row: Robertson, Hemenez, W. MacKenzie, Hemenez, Miss Williams, Lockerby, Tanghe, Hopper. First row: McWilliams, La Vo, Roggenbuck, Williams, De Kidos.

Top row: Fuji, Paxman, Perrick, Johnson. Fourth row: Baker, Hemenez, Bennett, McWilliams, Albiston. Third row: Vierra, Haramaki, Gonsalves, Herrick, Mrs. Williams, Harrington, Hoag, Dietz. Second row: Dias, Reynolds, Cannizzaro, Sobral, Morgan. First row: Sanford, Gonsalves, Morra, Merritt.

Top row: Roggenbuck. Fourth row: Perry, Haggist, Swain, Williams, McWilliams, Morgan, Sobral. Third row: Lacey, Dietz, Hopper, Burke, De Kidos, Williams. Second row: Lockerby, Reynolds, Cannizzario, Warfield, Ginn, Hemenez. First row: Tanghe, Gonsalves, Kotake, Wheeler, Vierra, George, Spicer, (Osterdock).

Top row: Hopper, Porter, Johnson, Pearce, Heiner, Ward, Russell. Third row: Faulkner, Schluter, Smith, Heimers, Robb, Schuppert, Hagist. Second row: Wright, Thornley, Haramaki, Carroll, Porter, Rogers, Bennett. First row: Wilson, Souza, Duran, Garcia, Moore, Collett, Andrade, Waldkoetter.

Top row: Choelo, Baptiste, Robertson, Perry, Hansen, Roggenbuck, Zenke, Broadfoot, Maggach. Second row: Hemenez, Excell, Stockfleth, Meyer, Rainer, Macabee, Roggenbuck, Riffel, Reynolds, Switzer, McConaha, Long, Smith, Lorensen. First row: M. Ghighlione, D. Ghighlione, La Vo, Baker, McMurray, McMurray.

Eleanor Russell, Joan Hagist.

Leaders

Girls in Physical Education chosen for leadership . . . dependability ▪ ▪ ● Trained for official basketball games . . . Girls given test for Intramural basketball official rating by National Society of Women's Athletics . . . Bonnie McWilliams, Beatrice Hemenez, Georgia Cannizzaro, Barbara Robertson received rating ● ● ▪ Excellent sportswomen.

Badminton

Watch the birdie! . . . Badminton, one of our most popular spring sports has begun . . . sixty-five students signed up . . . meetings on Monday and Tuesday . . . Isabel Hemenez, manager . . . first few times were only practice times . . . tournaments started . . . concentration on doubles games . . . victorious doubles of Tuesday's meetings played victorious doubles of Monday's meetings . . . fun for all . . . grand season . . . some play . . . some work.

Modern Dancing

SEPTEMBER 1941

One—two—three—kick . . . the Dance Club begins . . . roll call with Shirley Vierra managing ● ▪ ●

MARCH 1942

Group attended Dance Concert at Mills . . . seventeen went on bus . . . interesting program . . . fun for all . . . several students looked in on Mills dance classes ▪ ● ● Marion Van Tuyl group gave demonstration for G.A.A. . . . four or five professionals from Mills . . . expert dancing . . . sponsored by Dance Club ▪ ▪ ▪

APRIL 1942

New spring sign-up . . . dance all year round . . . much poise and grace developed . . . new girls visited Miss Lacey . . . refreshments . . . chocolate cookies . . . looked at dance pictures and magazines ● ▪ ▪ Many pictures taken of dance groups . . . pictures enlarged . . . mounted . . . Mills asked for pictures to exhibit . . . thrill . . . great honor ▪ ▪ ● Scrapbook started . . . drawings and pictures ▪ ● ●

APRIL 25, 1942

Presented demonstration program . . . parents of girls attended . . . frills . . . poses . . . obsolete . . . Streamlined dance for a streamlined world.

MARCH 1942

Sophomore basketball started by organizing five teams . . . captains: Gay Roggenbuck, Winnie McKenzie, Rose Rancone, Beatrice Ewing . . . Meetings held every Tuesday . . . Miss Tillotsen, advisor . . . Played many inter-team games . . . Lots of fun . . . Good sports . . . tough games • • • Rose Roncone's team won whole tournament . . . Tough competition . . . tournament won by hard playing • • •

MARCH 1942

Thirty-one girls enrolled in volleyball . . . one night a week only . . . Freshmen . . . four teams . . . Captains: Dorothy Hayes, Dot O'Conner, Sally Brunner, Vandelia Pierson . . . All enthusiastic players . . . Good teamwork . . . Championship team: Dorothy Hayes • • • Season ended by play day with Bret Harte • • • Manager, Catherine Hopper . . . Assistants, Betty Arfsten, Nancy Ventosa.

MARCH 1942

Junior-Senior Basketball lots of fun . . . managed by Barbara Robertson . . . four girls passed Intramural Basketball • • • Mondays . . . Juniors practice • • • Tournaments . . . March 9 . . . Barbara Manter's team played Norma Reed's . . . Norma's team winning • • • March 16 . . . Norma Reed's team played Margaret Cunha's . . . Margaret's team victors • • • Thursdays . . . Seniors practice • • • Tournaments . . . March 12 . . . Nellie George's team played Barbara Robertson's . . . Barbara's team winning . . . Eleanor Gonsalves' team played Arta Williams' . . . Arta's team victors • • • March 19 . . . Barbara Robertson's team against Arta Williams' . . . Barbara's team winning . . . hard playing . . . good sports • • •

OCTOBER 1941

A strike—a spare . . . The girls start rolling . . . Some fun . . . First year that bowling introduced at Hayward Hi . . . Twenty girls participated . . . Outstanding bowlers: Pat Macabee, Nona Brunnette, Norma Reed, Maxine Rapp, Dorothy Pierce • • •

DECEMBER 1941

Girls' League bowled Boys' League . . . won one out of three games . . . Not so good but lots of fun • • • Miss Shier, Miss Lee, advisors . . . Grand sport . . . Keen competition for all.

BASKETBALL
Top row: Sumner, Haines, Reimers, Elson, Lockerby, Cunha, Hopper, Cannizzario, Bailey, Reed, Plowright. Second row: Bowman, Abrott, Hansen, Ghiglione, Ranier, Ghiglione, Stockfleth, Brunnette, Zenke, Quist, Kato, Seno, Ojeda, Yanaba. First row: Smith, MacKenzie, Baker, Struble, La Vo, Collins, Lewis.

VOLLEYBALL
Top row: Nerman, Hayes, Dewill, Pierson, Ingraham, Robenson, Kotake, Moy, Grimshaw. Second row: Fuji, Conn, Ferris, Lorenson, Hohner, Smith, McIntyre, Barts, Brunnette. Third row: Ventosa, Hopper (manager), Arfsten, Eadie Nomura, Brunner, Caldera.

BASKETBALL
Top row: McWilliams, Spicer, Dietz, Hemenez, Sobral, Morgan, Haramaki, Gonsalves, Vierra, Kaneko. Second row: Russell, Robertson, Williams, Lorensen, Sanford, Beeman, Kato. First row: MacKenzie, Baptiste, Marlin, Marks, Lindstrom, Morra.

BOWLING
Top row: Miss Lee, Miss Shier. Fourth row: Irene Banks, Mary Rogers, Pat Macabee, Norma Reed, Bernadine Brunnette, Maxine Rapp, Dorothy Pierce. Third row: Spainhower, Nona Brunnette. Second row: Rose Marie Long, Gail Quinn. First row: Cramphorn, Fraga, Goldstein.

TENNIS

Top row: Bassett, Dewel, Smith, Lockerby, Tanghe, Ede, Beers, Wilde, Locket (Castle). Fourth row: Bisagno, Smith, Rodrigues, Alves, Grimshaw, Moy, Davis, Erickson. Third row: Johnson, McCoy, Long, Quinn, Miller, Nunes, Settle, Krusi, Lewis, Cox, Hinch, Silva. Second row: Hohner, Bunker, Anderson, Rose. First row: Otsuki, Pierson, White, Dicke, Seno, Narou, Stein, Ventosa, Abrott, Wright, Thornly.

SWIMMING

Top row: Bassett, Young, Routh, Camera, Switzer, Ventoza, Petropolus, Sobral, Frates. Second row: Alves, Thompson, Brunner, Meyer, Loomis, McGrew, Hiranako, Nedham, Schleuter. First row: Delucchi, Ritchie, Maehler, Madrid, Morgado, Andrade, Goldstien, Mrs. Tillotsen.

TENNIS

Top row: Closs, Zenke, Bailey, Hendricks, Sumner, Wiles, Dixon, Ewing, Williams, Bowman, Ginn. Third row: Lockerby, Switzer, Russell, Roggenbuck, Manning. Second row: Ghighlione, Sugrue, Coehlo, Bacon, Pierce, Morgan, Cunha, Swain, Dietz. First row: M. Ghighlione, D. Ghighlione, Roncone, Falco, Manter, Warfield.

SWIMMING

Top row: Manning, Carol, Hrast, Perry, Bisagno, Kaneko, Kato, Bass, McKenzie, Banks, Howard, Himenez, Hendricsen, Dixon, Bell, Excell, Sanford, Deuwell, Sorensen, Moy. Second row: B. Russell, Hyner, Young, Garms, Olivera, Wiles, Ewing, Roche, Cooper, Castle, Ferreria, Buvics, Hayes. First row: F. Sumner, Dall, Olivera, McIntyre, Barts, Brunnette, Farris, Thorneley, Sorensen.

SEPTEMBER 1941

Wham! . . . beginning tennis starts off with a bang . . . ninety-seven girls rushed out of the Gym and scrambled onto the tennis courts • • • Miss Shier helped out with fundamental strokes . . . troubles with arm swing . . . very good season . . . ended with practice games ▪ • •

SEPTEMBER 1941

"Service!" . . . advanced tennis gets under way . . . eighty-five girls signed up this year . . . courts overcrowded . . . some dropped out . . . Violet Lockerby, manager . . . assistant manager, Carol Tange—Shirley Smith . . . good management . . . good playing . . . cooperation tops for such a large group . . . season climaxed by doubles tournament . . . Phyllis Ginn winner . . . good time had by all • ▪ ▪

APRIL 14, 1942

Splash . . . splutter . . . Swimming gets off to a good start . . . One hundred signed up . . . Meetings on Tuesdays and Thursdays ▪ ▪ ▪ Swimming instruction started . . . beginners' instructor, Mrs. Tillitson . . . New experiences . . . New swimmers taking to water like young ducks . . . learning fast ▪ ▪ •

APRIL 21, 1942

Miss Williams, intermediate instructor . . . swimming again . . . more fun than ever before . . . enjoying the water and the new instructions ▪ ▪ ▪ Mr. Van Houton to be instructor in life-saving . . . learning new things to help save lives . . . good work . . . should be continued with success • ▪ ▪

Dear Diary:--
Our dances
this year were
limited because of
'Black Outs' but the
few we had were
Super.. Our Senior
Ball was Top's I'll
never forget it.
Gee its hard to
say good bye to
the 'Old Alma Mater'
Myra

Social

1. "The Band Played On"
2. "Friendship"
3. Lounging on the Lawn
4. Little Big Shot
5. All Aboard
6. Class of '44
7. Twins?
8. Two by Two
9. The gossip corner
10. Lunch on the Lawn
11. Senior Prexy
12. Afternoon Siesta
13. On Parade
14. "Ossie"
15. Lamp Post Loonies
16. Dignified (?) Juniors
17. Ain't Love Grand!

1. Winnie
2. Quistie
3. Tex
4. Watch Teacher!
5. Before . . .
6. After
7. Handy men
8. Blue Ribbon
9. Topsy Turvy
10. Swimming Manager, 1942 Model
11. Strike—!
12. Playtime
13. Robin Hood—ess
14. Friday noon 12:15
15. Friendly Rivals

The Yearbook Staff of 1942 takes this method of thanking the **Maxwell Wholesale Hardware Co.** for supporting the "Black and Gold." Our school has transacted business successfully with this firm for many years.

Compliments of

LEO W. PALMTAG

"REAL ESTATE AND INSURANCE"

876 B Street Phone Hayward 880

We have the most complete stock of Drug Store merchandise in Hayward. You get what you want at the HAYWARD DRUG, and you get it at the minimum price.

HAYWARD DRUG CO.

950 B Street Phone 63

Wishing Success and Happiness to the 1942 SENIOR CLASS

PETERSON TRACTOR and EQUIPMENT CO.

Hayward, California

Congratulations on another successful year for the 1942 "BLACK AND GOLD"

For every musical requirement see

WATERS & ROSS

533 Sutter St. San Francisco

"HERE FRIENDSHIP DWELLS AND PROVES ITSELF"

PRATT MORTUARY GARDEN CHAPEL

Telephone Hayward 131

1044 C Street Hayward, California

HAUSCHILDT'S

MUSIC — APPLIANCES FURNITURE

1090 B Street Hayward

1618 San Pablo Avenue Oakland

WEDGEWOOD RANGES - WASHING MACHINES
FRIGIDAIRES - PHILCO RADIOS
SALES AND SERVICE

LUSTIG

FURNITURE and HARDWARE CO.

FURNITURE - LINOLEUM - VENETIAN BLINDS
HARDWARE - PAINT - PLUMBING
AND BUILDING MATERIAL

Watkins St., Cor. A Hayward, Calif.

While their code of ethics forbids advertising, the following professional men have again proved their true spirit of cooperation by donations.

JOHN A. AZEVEDO, M.D.

E. H. LUM, M.D.

H. C. CROCKETT, M.D.

H. P. STRUBLE, M.D.

LESTER PERRY
ATTORNEY-AT-LAW

ARTHUR F. STEINMETZ, M.D.
PHYSICIAN and SURGEON

DR. W. S. O'CONNOR
DENTIST

DR. LEO J. PARRY
HAYWARD'S
CHIROPRACTOR

LESLIE A. RUNYON, M.D.

N. M. THORPE, M.D.

F. K. KEARNEY, M.D.

DR. M. WHETSTONE
DENTIST

DR. D. J. MANLEY
PHYSICIAN and SURGEON

DR. HAROLD F. McCARTOR
OPTOMETRIST

C. W. WHITE
ATTORNEY-AT-LAW
CITY ATTORNEY

J. M. SCRIBNER, D.D.S.
Hayward 1106
594 Castro St., Schafer Bldg.
Hayward, California

CLARENCE E. JOHNSON
COMPLETE INSURANCE SERVICE
978 A Street

Phone Hayward 706
CASTRO VALLEY PHARMACY
"YOURS FOR HEALTH"
H. C. McCoy, Prop.
6103 Castro Valley Blvd., Castro Valley, California

"THE STATE WAY IS THE BEST WAY"
STATE CLEANERS AND DYERS
Telephone: HAyward 1043
Office and Plant: 21642 E. 14th Street

Compliments of
THE MAJESTIC CLOTHIERS
HARRY CARR
966 B Street Hayward 1900

CONGRATULATIONS, SENIORS
So Far—So Good
Continue On
NELS. E. NELSON
HAYWARD MILL AND LUMBER CO.

SPROUSE REITZ CO., INC.
5c - 10c - 15c STORES
1058 B St. Hayward

CONGRATULATIONS, SENIORS
FRATES BOOT SHOP
QUALITY FOOT WEAR
1068 B Street Hayward

SUCCESS and HAPPINESS
TO THE CLASS OF '42
MASSA'S DRY GOODS
927 B Street Hayward

HUNT'S CREAMERY
ALWAYS THE BEST
972 B Street Hayward

FRESH FLOWERS!
Be wise like the Hayward High School students. Trade at the **Flower Pot.**
FLOWER POT
524 Main Street Phone Hayward 2440

Compliments of
DON HARDER'S
SPORTING GOODS
HARDWARE
WALLPAPER—PAINT
561 Main Street Hayward 1309

Compliments of
DOLL JEWELERS
952 B Street Hayward

BEST WISHES
TO
THE CLASS OF '42
THE HAYWARD BOWL

W. J. M. DENNIS
WHOLESALE GROCERY WAREHOUSE
Phone 2702

You can't go wrong with your selection of fruits, vegetables, and meats at this modern food center. They feature the best. They can help solve that dinner problem.
HAYWARD FOOD CENTER
521 First Street Hayward

"CLEAN DEALS IN DIRT"
HARRY E. PAINE
REALTOR
6000 Castro Valley Blvd., Hayward, Calif.
Phones:
Hayward 2000 Residence: Hayward 2024

ALL - IN - ONE MARKET
COMPLETE FOOD STORE
501 Main Street Hayward

Compliments of
MEININGER & CO.
STATIONERS
902 B Street Hayward

ZAMBRESKY FURNITURE CO.
A and 2nd Streets Hayward, California
Phone Hayward 1101

Economize! Get style and value at
BLOCK'S FURNITURE STORE
with their easy to pay way.
405-411 Main Street Phone Hayward 61

ECONOMY DRESS SHOP
A WOMEN'S AND CHILDREN'S DEPT. STORE
Phone Hayward 96 913-915 B Street
Hayward, California

LEIDIG
INSURANCE AGENCY
The value of an insurance policy can be measured only by the service rendered with it.
881 B Street Hayward 1065

MEL & RUDY
MEN'S
and
BOYS'
WEAR
1066 B Street Phone Hayward 136

Compliments of
E. R. ABROTT
PLUMBING
808 A Street Phone Hayward 1598

ABREU'S PHARMACY
1014 B Street Hayward

Compliments of
HAYWARD RODEO
From
HARRY ROWELL
522 Main Street Phone Hayward 1951

KNIT SHOP
COMPLIMENTARY INSTRUCTION
WITH PURCHASE OF MATERIALS
Kathleen Long Charlotte Tassano

BETTER BUY
HOLMES GROCERIES
PHONE IN YOUR ORDER
Phone Hayward 1400
Near Corner of B and Main Streets

CASTRO VILLA
FINE ITALIAN FOODS
Phone 1636
Upper A Hayward, Calif.

MAY YOU ALWAYS BE
SUCCESSFUL
HAYWARD
POULTRY PRODUCERS
ASSOCIATION
E. RUUS, Manager 631 B STREET

SORENSEN BROS.

Mortuary

1140 B Street, Hayward, California
Telephone Hayward 12

AMBULANCE SERVICE

H. M. Sorensen Inge Sorensen

Greetings to the Class of 1942

The WARREN TRANSPORTATION COMPANY, one of the largest of its kind in the Bay Area, can handle the largest truck contracting jobs.

THE WARREN TRANSPORTATION CO.

Hesperian Blvd. Phone Hayward 158

The BANK OF HAYWARDS has served this community for over 50 years. During that period it has made thousands of friends who have received honest and courteous service. Let it serve you.

Corner B and Main Phone Hayward 18

THE BANK OF HAYWARDS

Commercial and Savings Member Federal Deposit Insurance Corporation.

Every school day you see the new Busses carrying Hayward High School Students. These are just a small fraction of the number of Gillig Busses hauling thousands of children to and from school comfortably. Our Busses range in size from 17 to 72 Passengers.

GILLIG BROS.

SAVING IS WINNING

In these times SAVING will play an important part in winning the war. You can help by collecting old newspapers and magazines and turning them over to your SIGNAL DEALER — they are urgently needed for vital war supplies.

SIGNAL GO GASOLINE

A. "BLONDIE" MEYERS, Distributor
Signal Oil Company

GO FARTHER WITH SIGNAL

Again . . .

Your Black and Gold

is bound in covers from

Silvius & Schoenbackler

423 J Street Sacramento, Calif.

PRINTING . . .
Lederer, Street & Zeus Co., Inc. — Berkeley

ENGRAVING . . .
Bauer Engraving Co. — San Francisco

COVERS . . .
Silvius & Schoenbackler — Sacramento

BINDING . . .
Bushman-Risen — Oakland

SENIOR and CLASS PICTURES . . .
Wallace Studio — Hayward

John Lyon

"Best of Luck"
Wilson
Lemon "45"

To a fast face.
but I still like
you
Love Al Cutter

To a nutty pal.
Lee Sparks

Robert Back
"45"

Donita Burlington
'45

Marie Hernandez
"44"
(Remember Me)

To a friend
Arthur Alvarez
"43"

Mary Capaul
'43

Julia Cufer
"44"

Joyce Tomney
"45"

Dorothy Stoots

To a sweet kid
Loretta Felicich
— "44" —

Mary Lou Cooper
"43"

Fine Citizen & School
President

To a good pal
and "Jitterbug"
Hale Hoag
— '43 —

6/4/45
A Friend
Marie Silva

Lots of Luck
Wilma Benson
"45"

Luck to you,
Lily Hohener.

Best of Luck in
the Future
Gloria Comelli

Fay Freitas
"45"

Lots of Luck Always
Alice Burnes
"45"

Bill Shelton

Lots of Luck
Tom McCall

Dolly Silva

Lotty Cardoso
-44-

Beverly McCoy
-45.

Best of Luck
Alice Cosse

M.R. Harrison
Lots of Love

(Zel) Pete Postal "49"

Rosie Grasseschi

Dorothy Smith
"45"

Betty Seppe
"44"

Hi! Stinky!
Helen Rica
'45

Lawrence Slattengren

Pat Young
'45

Lorraine Hill

Arnold Spuchtag
Myron Terry

With Love
"Buzz"

Jack Cassinelli

Reina Silva

Carolyn Douglas
"45"

Joyce Silveira
"45"

Clement Pereira
"45"

Richard Christiansen